CITY EDITION

The Irish Times.

BIRTHS, MARRIAGES AND DEATHS, PAGE 2.

PRICE 3D. (OTHER DAYS OF THE WEEK, 2D.) DUBLIN, SATURDAY, MAY 3, 1941 VOL. LXXXIII. NO. 26,147

AVENUE HOTEL, DUN LAOGHAIRE. 'Phone 81077. (Entrance Northumberland Avenue.) Comfortable, Modern Hotel. H. and C. all Bedrooms. Central Heating throughout. Roof Garden. A.R.P. Shelter. Restaurant open to non-residents. Moderate charges. Special terms for long periods. Proprietors: Edward Lee & Co., Ltd.

FIGHTING BREAKS OUT IN IRAQ

MISSING

Lieut.-Commander Prien, the German submarine commander, who has been reported missing. He is credited by the German authorities with having sunk H.M.S. Royal Oak and over 200,000 tons of merchant shipping.

CATTLE DISEASE

MORE CASES IN CO. KILKENNY

The spread of foot-and-mouth disease through infection carried to farms with separated milk from one of the creameries, which have now been closed down, in the Tullaroan-Kilmanagh district continues.

Four more outbreaks of the disease were confirmed yesterday among calves and pigs belonging to creamery suppliers at Tullaroan.

An outbreak also has been confirmed at Donadea, Co. Kildare, on a farm belonging to a man who had an outbreak on his lands at Bodenstown, Sallins, on April 17th. The disease was spread to the Donadea farm through intercourse before the imposition of restrictions when the disease was discovered at Bodenstown.

The Department of Agriculture last night again laid the strongest emphasis on the need for farmers avoiding contacts with other herds, particularly in districts where the disease is prevalent.

[See Editorial in page 4.]

NO 'BUSES FOR PARK RACES

No D.U.T.C. 'buses will run to the Phœnix Park Racecourse to-day, according to a statement by the company last night.

The Minister for Industry and Commerce, says the company, has refused to grant a road transport licence for the operation of the usual 'bus service.

A special train will, however, be provided by the Great Southern Railways. This will leave Westland Row at 1.45 p.m., stopping at Tara Street at 1.50 and Amiens Street at 2 o'clock. The train will return after the last race.

LATE NEWS

NIGHT RAIDS ON BRITAIN

HEAVY ATTACK ON MERSEYSIDE

German raiders were reported after dark last night in the East of England and in the North-West.

The North-East coast defences were in action as waves of German 'planes flew in from the sea and made inland. Bombs were dropped in one part of the North-East coast area.

Civilians reported that a German bomber had crashed in a wooded area. Police wer despatched to the scene in cars.

Approaching in waves, German 'planes launched an attack on Merseyside last night. At first intermittent bombs were dropped. Then more 'planes flew in, and it appeared that a big-scale attack was developing. Anti-aircraft guns opened up with fierce fire.

The main attack was heralded with the unloading of many bombs. In the early stages of the bombardment casualties were stated to be slight.

The north-west appeared to be the main objective of the raiders.

AIR ATTACKS ON HOLLAND

FIGHTS OVER THE TARGETS

Thursday's daylight attacks by aircraft of the British Bomber Command met with strong opposition. Everywhere the anti-aircraft fire was intense, and at times the bombers were tackling fighters at odds of three and more to one, states the British Air Ministry's News Service.

During the attack on oil storage tanks at Vlaardingen, a few miles west of Rotterdam, a pilot had to take violent evasive action to get through the fierce barrage, and even so a shell burst through the nose of the aircraft. The pilot made a good run-up and claims that his bombs damaged the storage tanks. Immediately after he had turned for home five Messerschmitt 109's came up and hotly engaged the single bomber. For twenty minutes the fight went on. The gunner was wounded and the mechanism of his gun carriage was put out of action, but he fought on, turning his guns with the hand control. One by one the Messerschmitts broke off the fight, the first four fairly soon, the fifth after returning again and again to the attack.

When the last Messerschmitt gave up the attack oil was pouring from the bomber's port engine. In a few moments the engine had stopped, and the airscrew fell off, but the pilot brought his aircraft back over the North Sea. Then, soon after the bomber had crossed the English coast, the second airscrew, which had also been damaged in the encounter, dropped away. The pilot skilfully brought the bomber down, and made a safe landing in a field.

One of the pilots whose bombs hit the power-house was severely wounded while still over Den Helder. His observer was also wounded, but not so badly, and he managed to take over the controls while the aircraft was flying at 50 feet. He then joined the formation making for home. When he had got the aircraft almost to its base he sent out a request for an ambulance to be ready. When it came to the moment for landing the observer propped the pilot up in his seat. The pilot took over the controls, and, guided by the observer, he brought the aircraft safely down.

BRITISH AND NATIVE TROOPS CLASH

REINFORCEMENTS FOR BOTH SIDES

A CRITICAL situation has arisen in Iraq, where British and native troops opened fire on each other at Habbaniyah, sixty miles west of Bagdad, yesterday morning.

The flare-up followed what is described as the flouting by Rashid Ali, the Iraqi Premier—who seized power a month ago—of the Anglo-Iraqi Treaty of Alliance.

While the fighting was at its height yesterday an appeal was made to the people of Iraq, to expel their present Government, over the radio in the B.B.C. Arabic service.

The clash between the British forces and Iraqi troops followed a message from the local Iraqi commander, that no flights or troop movement would be permitted there under threat of bombardment.

Previously the British authorities had pressed Rashid Ali to withdraw a concentration of Iraqi troops around Habbaniyah, after a second landing of British troops to open the line of communication through Iraq.

The British Ministry of Economic Warfare announced last night that cargo navicerts will in future be necessary for goods consigned to Iraq or Iran, via the Persian Gulf.

SUMMER TIME PROBLEM

From to-morrow clocks in Britain and Northern Ireland will be advanced by one more hour. No change will be made in the twenty-six counties.

TWO VIEWS OF TREATY RIGHTS

Describing the situation last night the Press Association stated :—The concentration of Iraqi troops round Habbaniyah has unfortunately led to a clash with the British Forces stationed there. In spite of requests for their withdrawal, these Iraqi troops were reinforced on Thursday, and early yesterday morning opened fire on the Cantonment, obliging the British Forces to take the necessary counter-action.

Fighting continued throughout the day, and was believed to be still in progress last night.

It will be recalled that when Rashid Ali, supported by certain high Army leaders, seized power by force a month ago he declared publicly his intention to honour the Anglo-Iraqi Treaty of Alliance. Consequently, when the British Government notified their desire to open the line of communications through Iraq for British Forces, in accordance with arrangements made with the Iraqi Government a year ago, he agreed to this action, and troops landed at Basrah without incident.

PERMISSION REFUSED

When, however, some days later a further contingent was notified the Iraqi authorities declared that they were unwilling to grant permission for further British troops to arrive in Iraq before those which had already arrived had passed through. British insistence on their Treaty rights and the landing of further troops at Basrah was followed by a menacing concentration of Iraqi troops round Habbaniyah, and a local Iraqi Commander conveyed to the British Officer Commanding at Habbaniyah a provocative message that no flights or troop movement at Habbaniyah would be permitted under threat of bombardment.

Representations by the British Ambassador to Rashid Ali to secure the withdrawal of the Iraqi troops were disregarded. There is reason to believe that a considerable section of the Iraqi population deplores the anti-British policy adopted by Rashid Ali, and would welcome the restoration of the friendly relations which have hitherto existed between the two countries.

FIGHTING STILL IN PROGRESS

IRAQ OFFICIAL STATEMENT

PRESS ASSOCIATION.

VICHY, Friday.

A *communiqué* issued by the Iraq Government to-night about the fighting around Habbaniyah states—according to a Baghdad despatch received here—"British troops adopted a hostile attitude, opening fire on the Iraqi garrison in the neighbourhood. We were forced to take defensive measures.

"Military operations are continuing with success to our arms."

IRAQ ARMY REINFORCED

"STRATEGIC POINTS HELD"

PRESS ASSOCIATION.

NEW YORK, Friday.

The Iraqi Army has been reinforced at the most important strategic points in the country, occupying aerodromes, traffic junctions and oilfields, according to Berlin radio reports, quoted by the Columbia Broadcasting System to-day.

A proclamation issued by the Iraqi Government, these reports state, says the people are expected "to have confidence in the victory of the Iraqi forces in a just cause." During the past few days steps have been taken to complete the mobilisation of the army. Several classes of reserves have been called up.

The proclamation further states that the Iraqi Government permitted the landing of the British forces at Basrah only for passage through Iraq to Palestine.

BRITISH REINFORCEMENTS

PRESS ASSOCIATION.

VICHY, Friday.

Five British transports are reported to have arrived at Haifa with war material for Basrah, says a Beyrout despatch to the Vichy News Agency. The material includes anti-aircraft equipment

A number of British women and children evacuated from Iraq have passed through Syria on their way to Palestine, the despatch adds.

HOLY STRUGGLE

IRAQ PREMIER'S MANIFESTO

According to accounts given by the German and Swiss radios to-night the German News Agency has reported from Baghdad that the Iraq Premier, Rashid Ali, in a manifesto to the people, declared that Iraq might resist by force the landing of further British troops.

"The hour of fighting seems to approach," the Premier was stated to have said. "The Government of Iraq has tried to fulfil all obligations under the Treaty with Great Britain, and has, therefore, allowed the first contingent of Indian troops to land at Basra; but now the British Government is going to break the Treaty by landing another contingent before the first has left the country.

"The Iraq Government has asked the British Ambassador to order the first contingent of troops to proceed to Palestine, lest the Iraq Government may resist by force the landing of the second contingent. The Iraq Government has taken all measures necessary to meet possible developments. The people of Iraq will never bow to the will of the foreign Powers. It is a holy struggle for the independence of Iraq."

Besides ordering the mobilisation of certain classes of troops, the Iraq War Minister has given instructions for the occupation of aerodromes, road junctions and oilfields.

APPEAL TO GERMANY

It was reliably reported in London last night that Rashid Ali, head of the Iraq Government, has applied to Germany for assistance against Britain.

It is estimated, a Baghdad report states, that Britain has 20,000 troops in Iraq.

Baghdad radio made violent attacks on Britain throughout yesterday.

LORD HALIFAX SEES MR. SUMNER WELLES

PRESS ASSOCIATION.

WASHINGTON, Friday.

Lord Halifax, the British Ambassador, conferred to-day with Mr. Sumner Welles, United States Assistant Secretary of State, on the general international situation, with particular reference to the position in Iraq.

REPORTS DENIED

FROM REUTER'S CORRESPONDENT.

VICHY, Friday.

Reports that Iranian (Persian) troops have been sent to cut communications along the frontier with Russia were denied by the Iran Consulate-General in Istanbul to-day, says a dispatch to the Vichy News Agency.

He said there had been no movement o Iranian troops to the Soviet frontier.

TURKISH INTEREST

PRESS ASSOCIATION.

ANKARA, Friday.

Turkey is following the developments in Iraq with the greatest attention. While deterioration in Anglo-Iraq relations would be regretted, it is realised that Britain is fighting for her life, and cannot afford to let the situation in Iraq get out of hand. It is felt that the present anti-British attitude in Iraq is largely due to what is considered to be British leniency in allowing the German agent, von Henten, and other Axis representatives, especially the Italian Legation in Baghdad, to enjoy far too much liberty in stirring up trouble.

Any action which Britain may decide to take will meet with the fullest understanding from the Turks, who realise better than anyone else the great importance of the strategic lines of communication across Iraq. There is the greatest confidence in the ability of Sir Kinahan Cornwallis, the British Ambassador, to handle the situation, in view of ihs great experience of Iraq and the Iraqians

SILENCE IN GERMANY

ASSOCIATED PRESS.

BERLIN, Friday.

The German Government to-day maintained silence regarding the fighting between British and Iraqi forces. The newspapers carried nothing concerning the fighting, and only a brief notice of the landing of British troops.

The semi-official German News Agency said the developments were observed there "with sympathetic interest," but did not mention the reported Iraq request for German aid. It seemed unlikely that any official stand would be taken here until the situation in Iraq and the Balkans and Mediterranean area was clarified somewhat.

GERMAN VIEW ON U.S. ROLE

WHAT DR. GOEBBELS TOLD MR. CUDAHY

FROM OUR CORRESPONDENT.

LONDON, Friday.

Mr. John Cudahy, the former U.S. Minister to Eire and Belgium, who has turned newspaperman for important U.S. syndicates, records in New York to-day a conversation which he had with Dr. Goebbels.

Dr. Goebbels told Mr. Cudahy that Germany did not fear U.S. intervention, but that the consequences of intervention would mean a prolonged war, with economic dislocation.

Dr. Goebbels said that, as Britain did not need men from America, how could the U.S. help by becoming belligerent. It was a military certainty, he added, that Britain would be defeated before America could effectively aid her.

Dr. Goebbels also told Mr. Cudahy that the German General Staff considers an invasion of the U.S. to be an impossibility.

BRITAIN MUST NOT STAND ALONE

AMERICAN NEWSPAPER'S STRONG VIEW

PRESS ASSOCIATION.

WASHINGTON, Friday.

WHAT amounts to the first editorial suggestion that America should come into the war was made to-day by the influential Republican "Baltimore Sun."

In a double-column front page editorial, headed "Britain Must Not Stand Alone," the paper says that the hour of decision is here. The British are being forced back into their island, and the remaining independent States are now subject to the Nazi whim.

"Britain stands alone, and is being crushed and strangled. The British Empire has been the instrument of civilisation, and the world will be better if it shall endure.

"Now, the plight of Britain compels the United States to make a final decision—whether she shall go further in aid of a nation, which is our friend, or draw some final line. The time has come when the candid man must realise that without greater aid actually delivered Britain will fall.

"This makes it imperative for the United States to determine whether her safety and security will be more surely preserved by protecting Britain, or by standing alone on her own soil.

"The *Sun* papers say to the Administration and the people—go forward in aid of Britain. The line of supplies to the British must be kept open and expanded come what may.

PERIL TO U.S.A.

"Those to whom the dangers of the policy are disturbing," the paper adds, "cannot shut their eyes to the peril which a British defeat would constitute to the United States.

"They cannot shut their eyes to a fact which is simple, but so massive as to be almost inconceivable that our isolated security is gone, and if the British were defeated this nation of 130 million souls will be alone in a world, where ruthless conquerors sit astride the three Continents and would soon be established in South America.

"There is no joy in either course open to this nation. In either case toil and sweat will be our portion. Fate looms before us in menace whatever our course. It is for us to conduct ourselves in the manner of our forefathers, who knew how to grapple with fate, to master it, bend it and mould it in the strong hands of free men.

"Britain must not stand alone."

"THUMBS UP"

PRESS ASSOCIATION.

WASHINGTON, Friday.

The self-interest of Americans must decide whether the United States should enter the war, Sir Gerald Campbell, the British Minister in Washington, declared to-day.

He emphasised the need for equipment, which Britain needed "very badly and very quickly."

Predicting an eventual British victory, Sir Gerald said that sooner or later there would be a finish to the fight, and then "we shall enjoy the shape of things to come." "Therefore," the British Minister concluded, "our motto is thumbs up, not hands up."

Heaviest Attack on Tobruk

Axis Tank Thrust Broken Up

AXIS forces are making the most sustained attack yet delivered against Tobruk, the British military spokesman in Cairo said last night. They are using considerable numbers of tanks. The attack, which has already been in progress two or three days, is directed against the west and south-west perimeter defences. A British counter-attack had driven back part of the attacking force, but fighting was still going on.

It is evident that the attackers' plan at Tobruk is to make a quick break through, but the fact that he has failed seems to indicate that "something has gone wrong," says the Press Association. The attacking forces are largely Italian, with some German participation, probably consisting of tank units.

Air attacks on Tobruk were made mostly by German aircraft. There is no change in the situation at Sollum, where patrol activity has continued, and the fighting is described as "cat and mouse" operations.

The Axis forces are believed to be making a determined bid to eliminate Tobruk, because the spearhead halted five miles east of Sollum cannot make headway while the menace of Tobruk remains.

Whether the Royal Navy is at present participating in the defence of Tobruk is not known, but the attackers certainly must reckon with that mighty threat, paricularly since the evacuation of Greece has been completed.

ELEVEN TANKS LOST

The latest *communiqué* in Cairo states that "in one sector our troops counter-attacked with such success that the enemy were driven back, losing 11 tanks and sustaining many casualties. In other sectors fighting is still proceeding."

An earlier message said that in fierce air battles around Tobruk waves of German dive-bombers and fighters have been engaged by British 'planes, which shot down three ME 109s.

A Press Association message from London about the Tobruk fighting says that the Germans attacked at night, and some tanks penetrated the south-west outer perimeter. Apparently the Germans are now between the outer and inner defences, where the fight is taking place. This does not necessarily mean that the whole of the forces holding the outer defences were overcome, and there may still be groups defending some of the small posts of the outer perimeter.

Though the Germans may be trying to push as many troops as possible into the Libya operations, it is considered in London that reports that they have brought up ten or twelve divisions as reinforcements are excessive.

BIGGEST TEST FOR GENERAL WAVELL

Thousands of the British, Australian and New Zealand troops evacuated from Greece are already in line for the defence of the Middle East against the swelling German contingents in Africa, says the Associated Press. The situation does not permit much rest for the soldiers after the strain of the Greek campaign, nor for the most part do they want it. Their spirits are still high, despite three hellish weeks in Greece, and they are determined to continue the fight and to take their revenge.

With an invading army from the Western desert once more on Egyptian soil, and German 'planes, which wrought terrible destruction in Greece, flying over Africa in groups of fifty to sixty, all indications are that action will not be long in coming. In the desert the Greek situation is reversed. Here it is the Germans who must cross the sea, and the British, who are closer to their bases, fighting on land they know well. The desert offers the best opportunity the war has provided so far for achieving something as yet unattained—the turning back of the German Army.

General Wavell, says the A.P., is losing no time in the reorganisation, which naturally had to follow the Greek campaign. With the Germans now more extensively lodged on the shores of the Mediterranean and on islands off the Turkish coast, he must keep a sharp eye northward, as well as direct the action on the Sollum and Tobruk fronts. New material, much of it American, has been pouring in in recent weeks to offset that lost in Greece, and much of the army which conquered Abyssinia is now free for service here.

General Wavell is, perhaps, facing his greatest test as a General. The confidence of his troops in him is unbounded.

43,000 B.E.F. MEN SAVED

"The evacuation of the British Imperial forces from Greece has now been completed," said General Sir Thomas Blamey, Deputy C.-in-C., Middle East, in a despatch to Mr. Spender, Australian Army Minister, yesterday. The total who got away was 43,000, and casualties at sea are not likely to exceed 500," states General Blamey.

About 3,000, including a few Australians, had to be left behind on the beaches in the Peloponnesus and other places, as they were cut off by the Germans.

General Blamey said that Anzac troops were "completely on top" whenever they met the Germans on equal terms, and urged that mechanisation was the only real answer to the Germans.

General Blamey's generalship, Mr. Spender said, was unquestionably one of the greatest feats of arms in British history.

A Press Association military correspondent writes that it is likely that the number of troops sent to Greece was less than the 60,000 mentioned, and the probability is that it will be found that the total number evacuated safely is between forty-one and forty-five thousand. Thus, at least, two-thirds of the original expeditionary force has been brought safely away.

Mr. Fraser, New Zealand Premier, announced yesterday that the losses of the New Zealand division in Greece were between 100 and 200 killed, 500 to 600 wounded, and 800 missing. This information had been conveyed to him by Major-General B. C. Freyberg, V.C., Commander-in-Chief of the New Zealand Expeditionary Force, who said: "We are in good heart."

IN ABYSSINIA

The Cairo *communiqué* yesterday said that in Abyssinia further progress has been made with the repair of road demolitions, enabling British forces to increase their pressure on enemy positions covering Ambaalagi. British troops have occupied Bahrdar and Debub. Operations continue to progress successfully in the southern areas.

SUDDEN DEATH OF MR. JOHN GOOD

We deeply regret to announce the death of Mr. John Good, which took place suddenly last night at his residence, The Moorings, Merrion road, Dublin. Mr. Good had been in his usual good health earlier in the evening, and attended a theatre. During the performance he collapsed and was taken home, where he died a short time later.

Mr. Good was born in 1866 in Dublin, where his father was managing director of the old Dublin Shipbuilding Company in Ringsend. Educated at the Erasmus Smith Schools in Brunswick street, Dublin, it was at first intended that he should enter the banking business, but his teacher encouraged him to enter the building industry to which he had a definite leaning. When he left school, therefore, he was apprenticed to the late Mr. Pile, a brother of Sir Thomas Pile, who had an extensive building business in the city. When he concluded his apprenticeship Mr. Pile offered him a partnership, but Mr. Good decided to embark on a separate venture with his brother. It was thus that the well-known firm of Messrs. J. and P. Good was established.

The firm has carried out numerous important works, one of them being the difficult task of removing undamaged the famous statue of Commerce from the top of the ruins of the Custom House, which had been destroyed during the troubled times after 1916.

For many years Mr. Good was secretary of the Dublin Building Trades' Association, which later became merged in the Building Employers' Federation, of which he was president in 1913-1914. Eight years afterwards he was elected president of the Federation of Building Trade Employers of Great Britain and Ireland, and was the first Irishman raised to that important office. The Federation had some 13,000 members at that time. Mr. Good became actively identified with politics in 1918. In that year he contested the Pembroke Division of Dublin in the Coalition Unionist interest in the last election to the British Parliament before the setting up of the Irish Free State. He was, however, defeated by Mr. Desmond Fitzgerald. He took no part in the elections to the abortive Parliament of 1921, but in the contest for membership in the first Irish Free State Dail he was elected for County Dublin as an Independent. At each election until his retirement from politics in 1937 he was returned by the constituents of County Dublin. He was not a brilliant orator, and took part in the debates only when matters affecting the business community were under consideration. Under the Cosgrave *régime* he was a supporter of the Government, at the same time maintaining independence of party ties. He was a strong advocate of the claims of the minority in the Free State.

Mr. Good for many years was chairman of the Pembroke Urban Council before the passing of the Greater Dublin Act, 1930, which amalgamated the district with Dublin City. In 1921 he was president of the Dublin Chamber of Commerce. He also acted as chairman of the Board of Governors of Sir Patrick Dun's Hospital, and held several offices connected with the Royal Dublin Society. He was a Governor of the Meath Hospital. In addition to being one of the principals of Messrs. J. and P. Good, builders and contractors, he was the chairman of the Board of Directors of the Dolphin's Barn Brick Company.

MOTION TO REMOVE JUDGE

MOTION IN THE DAIL

Mr. Gerald Boland, Minister for Justice, has given notice to move the following motion in the Dail at its sitting next Wednesday:—

"That Dail Eireann hereby calls for the removal from office of Edward J. McElligott, a Judge of the Circuit Court, on the ground that he is unable owing to physical incapacity to perform the functions of his said office."

HOT BATHS FOR THE WHOLE FAMILY

from the same fire that cooks their meals

THE "A.B." cooker
COMBINING COOKING & WATER HEATING IN ONE UNIT

WITH an "A.B." Cooker in your kitchen the fuel you use for cooking also gives you a constant service of piping hot water. One unit instead of two—a compact, handsome, easy-to-work cooker that burns approximately three tons of fuel a year and is ready night and day to cook perfect meals for the whole family. Scientific temperature control makes the "A.B." the most accurate as well as the simplest cooker to use. Its economy is phenomenal. You could not make a finer investment in war-time.

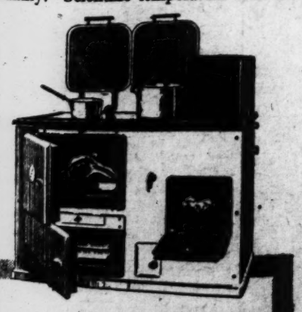

* AUTOMATIC FUEL FEED
* SCIENTIFIC TEMPERATURE CONTROL
* LARGEST COOKING SPACE
* CONSTANT HOT WATER

Call or write for full particulars.

H. EVANS & SONS
152 CAPEL STREET
DUBLIN
Telephone: Dublin 75648/9.

The "AB" Cooker

ISSUED BY FEDERATED SALES LTD. 80 GROSVENOR ST., LONDON, W.1

COMBINING COOKING & WATER HEATING

Controlled by Federated Foundries Limited

THE SAFEGUARD OF THE HOME

Few of us in these days of financial stringency can hope to save a sum which will provide an income for our wives and dependants in the event of death, and the young man with family responsibilities is frequently haunted by the fear that his loved ones might be in dire need should anything happen to him.

The Family Income Plan of The Irish Assurance Company, Limited, has been devised to provide the greatest benefit when the need is the greatest. In the event of death within the first twenty years your wife and dependants will be provided with an income for the remainder of the period with a substantial sum at death, when heavy expenses have to be met, and a further sum of equal amount at the end of the period.

On survival of the term the amount of the premiums to be paid will be substantially reduced, and when death eventually occurs a large capital sum will be paid.

This plan will help to banish fear for the future within the limits of your income. The security of the Policies is absolute, and there is no risk of depreciation as in other forms of investment. Particulars will be gladly furnished on request to:

THE IRISH ASSURANCE COMPANY LIMITED

Chief Office:
Hammam Buildings, Upper O'Connell Street, Dublin, C.S.

The Irish Times.

SATURDAY, MAY 3, 1941.

Births, Marriages and Deaths

Announcements in this Column (which in all cases must be authenticated) are charged at the rate of 1/- per line (minimum 3/-).

Irish Times 'Phone Numbers—Dublin (31 Westmoreland Street)—76555; Cork (15 Cook Street)—1506; Limerick (6 William Street)—478; Belfast (58 Donegall Street)—21787; London (59 Fleet Street)—Central 4350.

ROLL OF HONOUR.
IN MEMORIAM.
(1914-1918.)

McGIBNEY—To the beloved memory of Francis George McGibney, Sch., Mod., T.C.D., Second Lieutenant, Royal Irish Fusiliers, who fell at Arras, 3rd May, 1917.
"Age shall not wither them, or the years condemn."

BIRTHS.

AUSTEN—April 27, 1941, at Glenvera Nursing Home, Cork, to Vi (*née* Wann), wife of Lieutenant Henry Austen, Prospect Villas, Rushbrooke, Co. Cork, a daughter.

BELL—April 27, 1941, to Florence, wife of Cyril Fleetwood Bell, 2 Lower Cherryfield avenue, Ranelagh, a son, survived birth a short time. No letters, please.

BOYCE—April 26, 1941, at Rotunda Hospital, to Rowland and Doris Boyce, 9 Coulson avenue, Rathgar, the gift of a son.

CALLANAN—April 23, 1941, at 15 Lower Hatch street, to Joan, wife of Dr. W. E. Callanan, The Mall, Thurles, a son.

GAFFNEY—April 23, 1941, at Leinster Nursing Home, to Mina, wife of Michael Gaffney, Kilfane, Thomastown, Co. Kilkenny, a son.

GREIG—April 20, 1941, at Prague House, Rathgar, Dublin, to Joan (*née* Hutchinson), wife of William S. Greig, 50 Woodlawn Park, Dundrum, a daughter.

O'FARRELL—April 18, 1941, at 28 Terenure road, East, to Ina, wife of Neil O'Farrell, 37 Rathgar avenue, twin son and daughter.

SWAN—April 29, 1941, at the Carleton Nursing Home, Portadown, to Scott and Harriet Swan, Stonewold, Ballyshannon, a son.

THOMPSON—April 29, 1941, at the Rotunda Hospital, to Isabel, wife of John W. Thompson, 58 St. Lawrence road, Clontarf, a daughter.

MARRIAGES.

BROWN and WHYTE—April 23, 1941, at Howth Parish Church, by the Rev. H. J. L. Armstrong; Andrew, second son of Mr. and Mrs. John Brown, Shandon, Castle avenue, Clontarf, to Florence Christian, younger daughter of the late William H. Whyte and of Mrs. Whyte, Sutton Lodge, Sutton.

EARL and SMYTH—April 10, 1941, at Methodist Church, Newton Drive, Blackpool, by the Rev. Henry Greenwood, B.A.; Gordon Atherley, Flight Sergeant, R.A.F., only son of Mr. and Mrs. George Earl, 43 Claremont road, Luton, to Marjorie Isabel, 9 Crestway, Newton Drive, Blackpool, second daughter of Mr. and Mrs. Hugh W. Smyth, 3 David road, Glasnevin, Dublin.

FitzPATRICK and STRANGER-JONES—April 23, 1941, in Dublin, George, only son of the late Mr. and Mrs. E. C. FitzPatrick, "Clementina," Mount Merrion, and Mrs. Helen Stranger-Jones, widow of the late W. Stranger-Jones, late of Myton, Eastbourne.

GILPIN and DOUGLAS—April 19, 1941, at Friends' House, London, Antony Capper Gilpin, younger son of Mr. and Mrs. E. H. Gilpin, of Castor, Northants, to Eirene Claire Douglas, only daughter of Mr. and Mrs. Sinton Douglas, Terenure, Dublin.

JACKSON and McCREERY—April 19, 1941, at St. Werburgh's Parish Church, Dublin, by the Rev. G. S. McPhail, B.D., assisted by the Rev. J. D. Murray, B.A.; Paul Alexandar Jackson, M.A.I., younger son of the late James T. Jackson and Mrs. Jackson, 37 York road, Rathmines, to Helen Mary Cathers, only daughter of the late Rev. William John McCreery, B.D., and of Mrs. McCreery, Fresh Holm, Sandymount avenue, Ballsbridge.

KELLY and EAKIN—April 23, 1941, at Corvalley Presbyterian Church, by the Rev. James Johnstone, B.A., assisted by the Rev. Charles McNeill Caldwell, M.A.; James Richard, only son of the late Mr. and Mrs. Charles Kelly, Pepperstown, Ardee, Co. Louth, to Ethel Miriam, only surviving daughter of Mr. and Mrs. George Eakin, Sreenty, Corvalley, Dundalk.

McKEEVER and YOUNG—April 19, 1941, at Donaghmore Presbyterian Church, Newry, Joseph Germain McKeever, son of Mr. and Mrs. Samuel J. McKeever, Crobane House, Newry, to Eileen Maud, third daughter of the late Joseph Gordon Young and of Mrs. Young, Cargabane House, Newry.

DEATHS.

BEALE—May 1, 1941, at Carlow, Frederick T. Beale, of St. Lelias, Kimmage road, Dublin, dearly-beloved husband of Alice Beale. Deeply regretted by wife and family. R.I.P. Funeral to-day (Saturday), 3 p.m., from Carlow Cathedral to St. Mary's Cemetery, Carlow.

BUTCHER—May 2, 1941, at Mercer's Hospital, Bridget, dearly-beloved wife of Henry Butcher, 4 St. Joseph's Parade, Dorset street, Dublin. Deeply regretted by her sorrowing husband, relatives, and a large circle of friends. R.I.P. Funeral from St. Joseph's Church, Berkeley street, after 10 o'clock Mass, this (Saturday) morning to Glasnevin Cemetery.

COGHILL—In London, the result of an air raid, George V. Coghill, dearly-beloved fifth son of the late A. S. Coghill, of Dublin, and of Mrs. Coghill, and brother of Mrs. Eric Wallace, of Piercetown, Newbridge, Co. Kildare. No mourning and no letters, please.

COSTER—May 2, 1941 (suddenly), at Dublin hospital, Clara, dearly-beloved and devoted daughter of the late Thomas and Mary Coster, of 20 Kenilworth Park. Funeral (private), Mount Jerome, this (Saturday) morning at 9.30 o'clock. American papers please copy. "Thy will be done."

GILMORE—May 1, 1941, at a Dublin hospital, Frances (Fanny), wife of Philip Gilmore, Ballawley, Dundrum, Co. Dublin. Funeral (private) to-day (Saturday), arriving St. Fintan's Cemetery, Howth, at 3 o'clock p.m. "Blessed are the dead which die in the Lord."

HENRY—May 2, 1941, at the Adelaide Hospital, John Robert Henry, eldest son of the late John Henry, Kilcornan, Co. Limerick. Funeral to Mount Jerome on Monday morning, arriving 10.30, after Service at St. Matthias' Church.

HILL—May 2, 1941, at his residence, Westaston, 47 Frescati Park, Blackrock, Co. Dublin, George Hill, dearly-loved husband of Catherine Hill. Funeral, Mount Jerome, Monday, 10 o'clock.
"In Thy presence is fullness of joy."

JONES—April 30, 1941, at Bangor, Eva Maria (in her 89th year), widow of Frederick Jones, Killadreenan, County Wicklow, and beloved mother of Frances Jones, Ingleside, Bryansburn road, Bangor. House and funeral private.

LUCAS—April 30, 1941, at her residence, Wenalt, Reigate, Surrey, Eleanor, younger daughter of the late John and Mrs. Lucas, of Mount Lucas, King's County, aged 86 years.

O'BRIEN—May 2, 1941, at a private nursing home, William O'Brien, 37 Palmerston road, Dublin, late Chairman, Revenue Commissioners. R.I.P. Remains will be removed to Church of Three Patrons, Rathgar, tomorrow (Sunday), arriving at 2 p.m. Funeral (private) on Monday, immediately after 10 o'clock Mass. No flowers.

(CONTINUED IN NEXT COLUMN.)

MISCELLANEOUS.

WHOLESALE Tea Dealers, with ample facilities for blending and packing, would be prepared to handle and distribute quotas for other firms on mutually satisfactory terms. Reply, in confidence, A 734, this office.

EVACUATION — Self-supporting Community, own farm, wilds of Wicklow, has Vacancies for Girls (11-14). Instruction, useful and cultural subjects. Terms moderate. Write for particulars. Address "Z 1807, Girls," this office.

JOHN C. PARKES and Sons Ltd., Coombe, Dublin. IRISH CUTLERY. Wholesale only.

WANTED to Purchase, medium-sized House in Killiney, Ballybrack or Dundrum districts. House with about 6-7 bedrooms, 2-3 maids' rooms, and 3-4 acres preferred. Must be in good condition and up-to-date in every way. £5,000 available for purchase.
JACKSON STOPS & McCABE,
35 KILDARE STREET, DUBLIN.
Telephone 62359 (2 lines).

A PICTURE is an ideal Wedding Gift—Visit The Victor Waddington Galleries, 28 South Anne street, or 19 Nassau street.

KNIVES for every domestic purpose selected with the greatest care by experts.—BOOTH BROS., SOUTH KING STREET, DUBLIN.

£15,000 AVAILABLE for Investment in Dublin City Premises. Must be in first-class position, and let to sound tenants. Money will be invested in one, but preferably in two or three lots of £5,000 each. Replies will be treated in strict confidence.
JACKSON STOPS & McCABE,
35 KILDARE STREET, DUBLIN.
Telephone 62359 (2 lines).

BROOKS, THOMAS AND CO., LTD., DUBLIN. ELECTRIC WATER HEATING, IMMERSION CIRCULATORS. to fit all types of Cylinder. CONSTANT HOT WATER.

ST. ANN'S HILL HYDRO, CO. CORK.
For nearly a century this Hydro has been treating successfully rheumatic and allied complaints.
It has modern equipment and a qualified staff, under supervision of the resident doctor and nurse masseuse.

Nails, Screws, Washers,
Bolts and Nuts.
HEITON, George's Quay.

PRINTING Industry—Young man seeks position, twenty years' experience, Supervision, Estimating, Cost Accounting; sound knowledge of all branches.—A 877 this office.

EVACUATION.
A SELECT REST HOME in reception area for elderly ladies and gentlemen; also maternity patients, chronic and invalids taken; every care and comfort; pets not objected to. The Home is standing on secluded ground, 5 minutes' walk from provincial city. Only qualified, experienced, State-registered nurses employed. For terms and particulars address "Z 1787, Home," this office.

FARNHAM HOUSE AND MARYVILLE FINGLAS CO. DUBLIN.
Private Hospitals for Mental and Nervous Illness. Modern Treatment. Apply Medical Superintendent. 'Phone: Finglas 11.

FUEL GOES FURTHER in AB COOKER. Combines Cooking, Water Heating, with low fuel consumption, for small or large family. Ample hot water, one fire only. 2 large hot plates and 3 ovens. Delivery from stock. See model on heat.—EVANS & SONS, 152 Capel Street.

FLOOR COVERINGS. CARPETS MADE AND FITTED. LARGE SELECTIONS OF LINOLEUMS AND RUBBER FLOORINGS.
ESTIMATES FREE.
THOS. DOCKRELL, SONS & CO., LTD., DUBLIN.

A GIRL WITH A VERY ACTIVE MIND, clever hands, and a talent for handicraft, has her character delineated from her handwriting in the "WEEKLY IRISH TIMES." To-day.

MacNULTY—All bearing this name should see the Irish Family Names section in the "WEEKLY IRISH TIMES" To-day.

DOMESTIC BOILERS.
FOR CONTINUOUS HOT WATER.
BAXENDALE & CO., LTD.,
CAPEL ST., DUBLIN.

GONZALEZ
NUTTY OLERA
SHERRY.
Royal Amontillado. Romano Brown.

ROSS'S HOTEL Ltd.,
Dun Laoghaire
THE BEST HOTEL ON THE COAST
NEW AMERICAN LOUNGE.

(CONTINUED FROM PREVIOUS COLUMN.)

DEATHS.

PAYNE—May 1, 1941, at her residence, Clifden Lodge, Albert road, Sandycove, Margaret Mary, second daughter of the late Doctor C. J. Payne and Mrs. Payne, of Clifden, Co. Galway. Funeral will take place to-day (Saturday) at 11.15 a.m. to Mount Jerome Cemetery. English papers please copy.
"Nothing in my hand I bring,
Simply to Thy Cross I cling."

POLLOCK—May 2, 1941, Margaret, beloved wife of Samuel R. Pollock, Clonmore, Killeshin, Carlow. Funeral to Killeshin Church to-morrow (Sunday), leaving 2.30 p.m. (summer time).
"For ever with the Lord."

ANNOUNCEMENTS received late for this Column will be found on Page 4.

ACKNOWLEDGMENTS.

Mrs. Finnegan and family, 17 Patrick street, Kilkenny, wish to thank their many friends who sent very kind expressions of sympathy.

Will the friends who so very kindly sent messages of sympathy to the brothers and sisters of the late **Louis Anderson Finnegan** please accept their grateful thanks.

Mr. and Mrs. B. A. Vigors and family wish to thank the many kind friends for their sympathy expressed, by letter or otherwise, in the loss of their son, Forbes, killed, 16th April, in Belfast air raid.

IN MEMORIAM.

ENGLISH—In loving memory of my dear mother, Isabella English, who passed away, 3rd May, 1936.—Eileen.

KNOX—In memory of our darling daddy, Alexander Knox, of Clonroad House, Ennis, died 4th May, 1935.—Moira and Doreen.

LEDBETTER—In loving memory of Alby, my beloved husband, called Home, May 4th, 1933.

'Phone 62607. NICHOLS Estd. 1814
COMPLETE FUNERAL FURNISHERS.
LOMBARD STREET (WESTLAND ROW).
Coffins, Hearse and Motor Funerals, etc.
PRIVATE MORTUARY.

FUNERAL REQUISITES OF EVERY DESCRIPTION.
1832 WALLER 1941
DENZILLE ST. (Re-named Fenian St.).
MERRION SQUARE
PRIVATE MORTUARY.
DAIMLER MOTOR HEARSES AND CARS.
'Phone 61275. Wires: "Undertaker, Dublin."

MILLER & CO. LTD., BRAY
FUNERAL DIRECTORS.
ROLLS ROYCE FLEET.
PERSONAL SUPERVISION.
'Phone: Bray 145/46. 'Grams: Collier, Bray.

Watsons Wreaths
Telegrams: Quickness, Dublin. Tel. 44258. WATSON'S, 31 NASSAU ST. Nurseries, Killiney.

26/27 Grafton St. Knowles Wreaths
Telegrams: "Pineapple, Dublin."
PROMPT DESPATCH.
WILLIAM FANAGAN,
54 AUNGIER STREET,
UNDERTAKER.

BLOOMFIELD MENTAL HOSPITAL,
MOREHAMPTON ROAD, DUBLIN.
UNDER CARE OF A COMMITTEE OF THE SOCIETY OF FRIENDS.
AVAILABLE FOR CERTIFIED AND ALSO FOR VOLUNTARY PATIENTS.
MODERN TREATMENT, INDIVIDUAL CARE.
For terms, apply to the SECRETARY.

Cross Channel Air Services
IMPORTANT NOTICE

Consequent upon the introduction of extended Summer Time in Great Britain, the attention of the travelling public is drawn to the fact that, as from MONDAY NEXT, 5th MAY, 1941, the Departures from Dublin to Manchester will, in accordance with Irish Summer Time, be as follows:—

Morning: 09.15 hrs. as heretofore.
Afternoon: 13.15 hrs. instead of 14.15 hrs.

Further information concerning departure times from Great Britain and arrival times at Dublin may be obtained from any Travel Agent, or from

Aer Lingus teo (IRISH AIR LINES)
Upr. O'Connell St., Dublin.

J. J. O'HARA & Co., Ltd., Lincoln Place, DUBLIN. Baths, Lavatories, Tiles, Tubes, Pipes, Paints, Varnishes. 'Phones 61576/7/8.

WANTED
Old Gold and Diamond Jewellery, Antique Silver and Sheffield Plate. Highest Cash Price Paid.
C. PARKER CUSSEN,
49 Grafton Street, Dublin.

WANTED TO PURCHASE
Diamond Ornaments, Large Single-Stone and 3-Stone Diamond Rings, Antique Silver and Electro Plate. HIGHEST PRICES GIVEN.
LOUIS WINE
31 & 32 GRAFTON ST. and 208 LR. RATHMINES RD., Dublin. Tel. 43865. Estd. 1840. We Employ No Agents.

SOLICITOR'S PRACTICE FOR SALE
For Sale—a Solicitor's Practice in Co. Roscommon.
Apply A 796, this office.

A. R. P.
Stirrup Pumps Officially Approved. Protect your Homes and Property from the Consequences of Fire. Manufactured by: RATHMINES AUTO SERVICE. 127-131 Rathmines road, Dublin. 'Phone: 92185.

HOTELS AND HOLIDAY RESORTS.

ROSS'S HOTEL,
PARKGATE STREET.
KINGSBRIDGE.
Nearest Hotel to Great Southern Railways Terminus.
Comfortable and Moderate. Exclusive Motor Garage. 'Phone 76247.

HOTEL ESPLANADE, BRAY.
Hot & Cold Running Water in all Bedrooms.
'Phone: Bray 56.
MISS J. McFARLAND Proprietress.

ST. ANDREW'S HOTEL,
EXCHEQUER STREET. DUBLIN.
Convenient to Shopping and Commercial Centres. Visitors are assured of every modern comfort. All rooms Hot and Cold water. Exceptional new low charges. Bedroom and Bath. 4/6: Bedroom with full Breakfast 8/-. 4-Course Luncheons, 2/3; 5-Course, 2/6. Teas: Plain 1/; Teas with Meat Extras from 2/6
Proprietress, Miss Johnston. 'Phone 23279

SHANGANAGH CASTLE
HOTEL AND RESTAURANT.
Adjoining Woodbrook.
Three Tennis Courts, Ballroom, Garage. Excellent Bus Service. Fully Licensed.

BELGRAVE HOTEL,
RATHMINES—Residential and Family. First-Class Catering. Air Raid Shelter. Own Farm Produce and Poultry. For Terms apply THE MANAGER.

THE HOTEL MacDERMOTT,
HARCOURT ST. Tel. 52013.
Comfortable and Very Moderate.
Open to Non-Residents for Meals.

DUBLIN.
SWISS PRIVATE HOTEL,
FITZWILLIAM SQUARE.
Central. Homely. Good Cuisine. Terms moderate. 'Phone 61655.

ROSS'S HOTEL,
DUN LAOGHAIRE,
Is a pleasant break after a trying Winter.
Best Food. Courteous Service.
Modern Comfort. Moderate Rates.
NEW AMERICAN LOUNGE.
Tel.: "Rossotel, Dun Laoghaire."
'Phone: 81195 and 81196

"HOTEL WAVECREST,"
DUN LAOGHAIRE (KINGSTOWN).
On Sea Front. Opposite Baths and Pier. Elec. Light, h.&c. Water. Reading Lamps all Bedrooms. Excellent Cuisine Terms Moderate

ROYAL MARINE HOTEL,
DUN LAOGHAIRE (Kingstown).
BEST HOTEL IN CO. DUBLIN.
'Phone: 81180 (4 lines). Write for
Wire: Comfort. Booklet.

CO. ANTRIM.
BELFAST
UNION HOTEL,
DONEGALL SQUARE, SOUTH.
Hot and Cold Water in every Bedroom. Central Heating. Telephone 226641.
MISS OWENS Proprietress.

CO. SLIGO.
HOLLYBROOK HOUSE HOTEL, CO. SLIGO,
For Quiet Restful Holiday on shore Lough Arrow. Write for Illustrated Tariff or 'Phone—Ballinafad (Boyle) 3. Half-way Dublin to Donegal.

CO. WEXFORD.
DON'T WORRY, ENJOY EARLY HOLIDAYS
At the STRAND HOTEL, ROSSLARE,
By the Sea and Excellent Golf Links.
Splendid Train Service from All Stations. Special Terms for Children and Family Parties during May and June.
Wires—Kelly, Strand.
'Phone—Rosslare No. 16.

BOARDING AND HOTELS.

BRAY—Kinvara Hotel, centre Esplanade, excellent catering; comfortable; terms moderate.—Miss Burke. 26 X

BURKE'S Private Hotel, good Accommodation; sea area; splendid scenery; highly recommended; terms moderate. Apply Postmistress, Dugort, Achill. 2 X

LEWIS'S Hotel, Greystones, ideally situated, comfortable and moderate; good cooking, own farm produce; fully licensed. 'Phone 67. X

OMEATH—Strand Hotel, convenient to Greenore and Warrenpoint Golf Links; excellent cuisine. Apply for terms, James Hardy, Proprietor.

PORTRUSH—Criterion Hotel, Golf terrace; unequalled catering; h. and c.; 6/- daily. 2 X

PRIVATE Hotel, Wicklow, inland, 14 miles Dublin, offers most comfortable Accommodation; 2 guineas weekly; own produce, fowl; tennis, etc. Also small Cottage to Let, Furnished. Address "Z 1821, Hotel," this office.

REAL holiday enjoyment in lovely seaside mansion; many attractions, beautiful surroundings; excellent cuisine; moderate terms; brochure.—Maghermore Guest House, Wicklow. 2 B

SHIPPING.

UNION-CASTLE LINE
TO SOUTH AND EAST AFRICA MAIL SERVICE.
Also Sailings to West and East Africa. For further particulars regarding passenger and freight rates, apply to
HEAD OFFICE: 8 Fenchurch street, London, E.C.3, or Agents.

Spring Cleaning With Economy — Chromium Plated Metals reduce cleaning labour to a minimum—a rub of a cloth ensures a dazzling shine. Quotations free. IRISH NICKEL AND CHROMIUM PLATING CO., LTD., 35 Westland Row, Dublin. 'Phone 62024.

Eh, Ma!—This is Saturday!

Get something nourishing—GET SOME
Lemon's PURE SWEETS
The Wholesome Food that's sweet

ARGOSY INSURANCE CO., LTD.
7 ANGLESEA STREET, DUBLIN
Managers:
COYLE & CO. (BROKERS) LTD.,
MARINE & WAR INSURANCE
Immediate Cover
Rates & Terms on request

CHANGE OF ADDRESS.
TOM GALL,
Merchant Tailor,
22 STH. FREDERICK ST., DUBLIN,
has removed to
28 STH. FREDERICK ST.
(Six doors further up.)

A WORK OF ART

Only an artist's brush could picture the rich colouring of *Springbak* ties. Freshness of design and depth of colour blend in masterpiece perfection and they knot and hang beautifully, for *Springbak* ties are woven from a crush-resisting fabric.

Stocked by all the leading outfitters.

Springbak TIES 2/6

ST. PATRICK'S HOSPITAL,
JAMES'S STREET, DUBLIN.
With Branch Hospitals and Home Farm at
ST. EDMONDSBURY,
LUCAN.
EQUIPPED FOR CURATIVE TREATMENT OF NERVOUS AND MENTAL DISEASES.
VOLUNTARY BOARDERS ACCEPTED.
FULLY QUALIFIED RESIDENT STAFF.
'Phone: Dublin 76737.

LEGAL NOTICES.

NOTICE OF CHARITABLE BEQUESTS.
In the Goods of
MARTHA POBJOY, late of 9 Belmont avenue, Donnybrook, in the County of the City of Dublin, formerly of 67 Fitzwilliam square, in the City of Dublin, Spinster, Deceased.

Notice is hereby given, pursuant to the Statute 30, and 31 Vic., Cap. 54 (Sec. 19), that the above-named Deceased, who died on the 25th January, 1940, by her last Will, dated the 5th day of February, 1931, bequeathed the following legacies:—£150 5 per cent. War Loan, 1929-'47, to Miss Smyly's Homes and Schools; £26 6s. 5d. 5 per cent. War Loan, 1929-'47, to The Cottage Home for Little Children, Kingstown; £52 12s. 7d. 5 per cent. War Loan, 1929-'47, to The Children's Sunshine Home, Stillorgan; £421 1s. 0d. 5 per cent. War Loan, 1929-'47, to the Irish Church Missions, Dublin; £350 5 per cent. War Loan, 1929-'47, to the Sustentation Fund of St. George's Parish Church, Dublin; £150 5 per cent. War Loan, 1929-'47, to the Sustentation Fund of St. Ann's Parish Church, Dublin; £65 4½ per cent. Conversion Stock to the Church of Ireland Protestant Orphans' Society, Molesworth street, Dublin, for the benefit of the orphans of St. George's Parish. Should there at any time be a failure of orphans in St. George's Parish, then, for the benefit of the general purpose of the Society in Dublin; £124 5s. 0d. 4 per cent. Consolidated Stock to the Female Orphan House, North Circular road, Dublin; £60 7s. 11d. 4 per cent. Consolidated Stock to the Royal Hospital for Incurables, Dublin; £600 4 per cent. Consolidated Stock to the Adelaide Hospital, Dublin; £600 4 per cent. Consolidated Stock to Doctor Barnardo's Homes, London; Twelve War Savings Certificates at 15s. 6d. and Eleven War Savings Certificates at £9 6s. 0d., nominal values in each case to Doctor Barnardo's Homes, London; £71 0s. 0d. 3½ per cent. Conversion Stock to The Rest for the Dying, Camden row, Dublin (all free of Legacy Duty). To the Church of Ireland Jews' Society, 16 Harcourt street, Dublin, her Piano Prize Model, by Ralph Allison and Sons, London, for use in the Mission Hall, 16 Harcourt street, Dublin; all her clothes and household linen to the Head Officer of the Salvation Army, Lower Abbey street, Dublin, for distribution to the other Officers of the Salvation Army, or other persons, at his entire discretion; all the rest, residue and remainder of her property wherever situate, whether in possession, remainder or reversion or otherwise howsoever to the Society for Promoting Christianity amongst the Jews, 16 Lincolns Inn Fields, London, W.C.2.

Probate of said Will was granted forth of the Principal Registry of the High Court of Justice in Eire, to the Most Reverend John Winthrop Crozier, Bishop of Tuam, of The Palace, Tuam, in the County of Galway, the sole Executor therein named, on the 26th day of March, 1941.

Dated this 30th day of April, 1941.
CROOKSHANK, LEECH and VANSTON, Solicitors for the Executor, 22 Kildare street, Dublin.
To the Commissioners of Charitable Donations and Bequests for Ireland, and to all others whom it may concern.

EIRE.
CIRCUIT COURT OF JUSTICE.
(Equity Side.)
CIRCUIT No. 2. COUNTY OF CORK.
In the Matter of an Intended Action between
THE AGRICULTURAL CREDIT CORPORATION LIMITED, Plaintiffs;
And
TIMOTHY DONOVAN, HANNAH DONOVAN, MARGARET DONOVAN, BRIDGET DONOVAN, NORA HURLEY, MOLLIE KEOGH and JOHN HURLEY, now a Minor, all Next-of-kin of Hannah Donovan, late of Kildee, in the County of Cork, Widow, Deceased, Defendants.
To
MOLLIE KEOGH, formerly of Kildee, Lisheniad, Dunmanway, Co. Cork, and presently believed to be residing in Dublin, but whose address there is unknown.

Take Notice that an Equity Civil Bill has, on this day, been issued in the above Court, at the suit of the above-named Plaintiffs, against the above-named Defendants, claiming administration of the personal estate of the said Hannah Donovan, Deceased, and that by Order of the said Court, dated the 3rd day of April, 1941, liberty was given to effect service of the said Civil Bill and copy of said Order on you by serving true copies thereof on your brother, the said Timothy Donovan, at Kildee, aforesaid, and also by advertisement in the Dublin Press. And further take Notice that, if you do not enter an Appearance to the said Civil Bill at the Offices of the County Registrar Courthouse, Cork, within 21 days from the date of the insertion of this advertisement the same will be deemed to have been duly served on you and proceedings thereunder will be continued in due course in your absence.

Dated this 3rd day of May, 1941.
THOMAS HEALY, Solicitor for Plaintiffs, Skibbereen, Co. Cork

Notice of Sitting for Proof of Debts.—21. EIRE.
HIGH COURT OF JUSTICE.
IN BANKRUPTCY.
In the Matter of
ANTHONY DREW, of the Shelbourne Hotel, St. Stephen's Green, Dublin, a Bankrupt.

A public sitting in this matter will be held before the Registrar at the Law Courts, Dublin, on Friday, the 16th day of May, 1941, at the hour of Twelve o'clock, noon, for the proof and admission of debts and for the vouching of the Official Assignee's account.

A creditor may prove his debt at the sitting, or send his affidavit of debt in the prescribed form, or his detailed account, to the under-named Official Assignee, four days previously to the sitting in order to have the same admitted.

Dated this 30th day of April, 1941.
W. CONNELL, Bankruptcy Clerk.
JAMES J. DOYLE, Official Assignee, the Law Courts, Dublin.
MALCOMSON and LAW, Solicitors for the Assignees, 60 Dawson street, Dublin.

STATUTORY NOTICE TO CREDITORS.
In the Goods of
MINNIE CAROLINE HUGHES POTTS, formerly of Oldcourt, Athlone, County Westmeath, and late of Lloyds Bank, Limited, 6 Pall Mall, London, S.W.1, and 6 Clifton terrace, Southsea, in the County of Hants, Widow, Deceased.

Notice is hereby given, pursuant to Statute 22 and 23 Vic., Cap. 35, that all persons claiming to be creditors of or otherwise to have any claim or demand against the Estate of the said Minnie Caroline Hughes Potts, who died on 13th day of December, 1937, are hereby required, on or before the 5th day of June, 1941, to furnish (in writing) particulars of such claims or demands to the undermentioned Solicitors, or to Lloyds Bank, Limited, Executor and Trustee Department, 6 Pall Mall, London, S.W.1, the sole Executor named in the Will of the said deceased.

Letters of Administration with the said Will annexed, were granted forth of the Principal Probate Registry, Eire, on the 14th day of March, 1941, to Leonard Aspinall, of 5 Albemarle street, London, Bank Official, the Syndic lawfully appointed by the said Bank; and Notice is hereby given that after the said 5th day of June, 1941, the said Leonard Aspinall, as Syndic lawfully appointed by the said Bank, will proceed to distribute the assets of the said deceased, having regard only to claims or demands of which notice and particulars shall have been given as above mentioned.

Dated 2nd day of May, 1941.
MATHESON ORMSBY & PRENTICE, Solicitors for the Executor, 16/17 Lower O'Connell street, Dublin.

NOTICE OF CHARITABLE BEQUEST.
In the Goods of
JAMES HERBERT BUTTIMER, formerly of 8 Sorrento terrace, Dalkey, but late of Coolmaine, Raheny, in the City of Dublin, Civil Servant, Deceased.

Notice is hereby given, pursuant to 30 and 31 Vic., c. 54, that the above deceased, by his Will dated the 25th day of November, 1936, Testator having bequeathed the income of the residue of his estate to and amongst his father, stepmother and all his stepsisters for and during their respective lives, directed that subject thereto, his trustees should hold the said residue upon trust for the Adelaide Hospital, Peter street, Dublin, absolutely.

Probate of said Will was on the 22nd day of April, 1941, granted forth of the Principal Registry of the High Court of Justice in Eire to the Governor and Company of the Bank of Ireland, College Green, Dublin, the Executors and Trustees therein named.

Dated this 28th day of April, 1941.
W. J. M. COULTER and CO., Solicitors for said Executors, 30 Upper Merrion street, Dublin.
To the Commissioners of Charitable Donations and Bequests and all others concerned.

STATUTORY NOTICE TO CREDITORS.
In the Goods of
GEORGE ARTHUR BOYD-ROCHFORT, V.C., late of Middleton Park, Castletownroche, Co. Cork, and late of Models, Donaghadee, County Westmeath, Deceased.

Notice is hereby given, pursuant to the Statute 22 and 23 Vic., Cap. 35, that all persons claiming to be creditors of or otherwise to have any claim or demand against the estate of the above-named Deceased, who died on the 7th day of August, 1940, are hereby required on or before the 16th day of June, 1941, to furnish (in writing) particulars of such claims or demands to the undersigned Solicitor for the Administratrix of the said Deceased, to whom Letters of Administration (with Will and Codicil annexed) were granted forth of the Principal Probate Registry of the High Court of Justice in Eire on the 22nd day of April, 1941.

And Notice is hereby further given that after the said 16th day of June, 1941, the said Administratrix will proceed to distribute the assets of the said Deceased, having regard only to the claims or demands of which Notice shall have been given as above required.

Dated this 1st day of May, 1941.
NATHANIEL TAYLOR, Solicitor for the Administratrix, 23 Stephen's Green, Dublin.

STATUTORY NOTICE TO CREDITORS.
In the Estate of
ELIZABETH HARRIET VALENTINE, late of St. Ann's Hill Hydro, in the County of Cork, Spinster, deceased.

NOTICE is hereby given that all creditors and other persons having any claims or demands against the Estate of the above-named Deceased, who died on the 14th day of May, 1940, and whose Will was proved at the Cork District Probate Registry on the 25th day of November, 1940, by Frank L. Pimkett and Thomas Arthur Terence Valentine, the Executors therein named, are hereby required to send particulars in writing of their claims or demands to us, the undersigned Solicitors for the said Executors, on or before the 10th day of June, 1941, at the undermentioned address, after which date the said Executors will proceed to distribute the assets of the said Elizabeth Harriet Valentine, deceased, amongst the parties entitled thereto, having regard only to the claims and demands of which they shall then have had notice, and the said Executors will not be liable for the assets of the said deceased or any part thereof so distributed to any person or persons of whose claims or demands they shall not then have had notice.

Dated this 1st day of May, 1941.
FOLEY & EMERSON, Solicitors for the said Executors, 86 South Mall, Cork.

IN THE GOODS OF
JOHN PATRICK WALSH, late of 68 Harold's Cross Road, Dublin, Deceased, Publican.

All persons having claims against the Estate of the above-named Deceased, who died on the 28th April, 1941, are required to furnish same to the undermentioned Solicitors.

Dated this 2nd May, 1941.
EUGENE F. COLLINS & SON, Temple Chambers 19-21 Eustace street, Dublin.

CHARLES E. MURPHY, late of Cootehill, in the County of Cavan, Solicitor, Deceased.

All persons having claims against the estate of the above-named Deceased are requested to send particulars of such claims to the undersigned solicitors:
HORAN and DEVINE, 12 Dame street, Dublin.

SPRING SHOW
We are holding our usual
GARDEN FURNITURE DISPLAY
IN OUR SHOWROOMS — 212 PEARSE ST.
From MONDAY, 5th MAY
STOCKS AND PATTERNS ARE STRICTLY LIMITED. MAKE EARLY SELECTION.
THOS. McKENZIE & SONS, LTD.

TEA TRADE
Large Dublin Wholesalers are prepared to consider the acquisition of firms or quotas in this trade, or possibly amalgamation. Will any firm interested please communicate with W. R. MEREDITH & SONS, Solicitors, 32 MOLESWORTH STREET, DUBLIN?

RISE IN PRICES OF WASTE PAPER.
WANTED
ALL CLASSES OF
WASTE PAPER
ROPES
BAGGING
RAGS (old and new)
WOOLLENS
COTTON, etc.
Highest Prices Paid on Town or Country Collections
Particulars from M. DUAN & CO. (ESTABLISHED 1904)
SOUTH PRINCES STREET, DUBLIN. 'Phone 43887.

THE BELLAY GAS PRODUCER
for commercial vehicles of 2-5 tons capacity, is the result of 15 years' experience gained on tests over many thousands of miles on various makes of vehicles in everyday business use.
ALREADY EXTENSIVELY USED IN EIRE
Local manufacture has enabled us to overcome arrears of orders, and we are now in a position to accept further orders for
EARLY DELIVERY AND INSTALLATION
PRICES from £130. Fitting Extra.
TERMS OF BUSINESS. Cash with order.
For all particulars, call, 'phone or write to the
SOLE MANUFACTURERS AND DISTRIBUTORS,
AUTO SERVICES LTD.
HARCOURT STREET :: DUBLIN.
'Phone: 52145 (4 lines). 'Grams: "Contant."

Motor Vehicles and Cycles

YOUR PETROL RATION
—make it go further
With one of our modified town-gas units (patent applied for) you will have an enormously increased cruising range, and your petrol ration will really become worth while.
We have successfully overcome the inherent disadvantages of the ordinary town gas unit, and can guarantee efficiency, power and economy.
Changing over from gas to petrol is instantly effected from the driver's seat.
Prices, with collapsible gas container, from £50 for 8 h.p. to £67.10 for 14 h.p.
★ *Prices, with fixed container, from* £39·10
G. A. Brittain (SALES & SERVICE) Ltd
PORTOBELLO, DUBLIN.

TO ESTATE MANAGERS TIMBER MERCHANTS BOG OWNERS
Unique retort produces Charcoal or Coke from peat or wood, suitable for heating, cooking and gas producers.
AUTOMATIC, SIMPLE, PORTABLE, NO FOUNDATIONS NECESSARY.
DIESEL ENGINE CORP.
48 MIDDLE ABBEY ST., DUBLIN.

MOTOR CYCLES.

TRIUMPH 1, o.h.v.; Enfield 175 Villiers, Dunelt 200, Coventry Eagle 175. 'Phone 71348. 2 F

WANTED, small h.p. Motor Cycle. State condition and price to Box 1950, Irish Times Branch Office, Cork.

1935 B.S.A., 350, good condition, electric light; £12, or highest offer. A 770, this office. 1 F

CONTRACTS.

ESTATE OF THE DUC DE STACPOOL, MOUNT HAZEL, CO. GALWAY.
SCHEDULE OF
STANDING TIMBER, MARKED FOR SALE.

SPECIE.	NUMBER.
Scotch Fir	395
Spruce	249
Larch	8
Beech	4
Sycamore	3
Elm	1

Great Care is taken that Advertisements published in this Paper appear correctly, but no liability is taken for any ERROR in or Omission of any Advertisement. The Proprietors Reserve the Right to Omit or Alter any Advertisement, no matter when or by whom accepted.

All Advertisements accepted must be endorsed with the name and address of advertiser. These are not for publication.

CHARGES FOR SMALL CLASSIFIED ADVERTISEMENTS.

12 Words or under, 1/-; 1d. per word afterwards.

Advertisements set Contrary to our Classification, 1/- per line.

Advertisements in the Irish Times can be repeated in either the "Weekly Irish Times" or the "Irish Field" at Half Price.

Box Office Address counts as 3 words if replies are to be called for at Head Office, or if they are to be sent by post or called for at any Branch Office as 4 words. Postage on replies extra.

Advertisements, not prepaid, one shilling per line; minimum 3/- per insertion.

Publication of Advertisements is not guaranteed on any particular day.

Money Orders, Notes, ORIGINAL Testimonials or other documents should not be enclosed with replies to Advertisements.

LOST AND FOUND.

FOUND in South Anne street, on 1st May, Parts of Gold Wristlet Watch. Owner can have same at 9 Belgrave road, Rathmines, on producing rest of watch and paying for advertisement.—1 A

LOST, May 1st, Gold Bracelet, vicinity Le. Abbey street and O'Connell street; reward.—A 913, this office.

SITUATIONS VACANT.

COMHLUCHT SIUICRE EIREANN, TEO.

Applications are invited for Posts as

TEMPORARY
JUNIOR AGRICULTURAL ADVISERS.

Applicants must possess a University degree in Agricultural Science, as well as a practical knowledge of Tillage Farming.

Salary—£300 per annum.

Travelling and subsistence allowances at approved rates will be payable when necessarily incurred on the Company's business.

Applications should be lodged not later than the 7th instant with the undersigned—

T. O'HANRAHAN, Secretary,
7 CLARE STREET, DUBLIN.

ACCOUNTANTS have vacancy for ARTICLED CLERK; period 5 years; small premium, returnable over term.—A 719, this office. 30 A

A GOOD NEEDLEWOMAN REQUIRED for few weeks, daily, Dundrum, children's clothes, repairs, etc.; dinner, tea; state terms.—A 764, this office.

ATLANTIC College, Leeson Park—Your country calling! Radio Officers' official training; examination centre, radio, electrical engineering; enrol now. Prospectus free. 2 X

AUTO School—Tuition by first class City Guilds (Lond.) Diploma Engineer.—21 Lr. William Lane.

BALLINLOUGH Castle, Co. Westmeath, is the Historic Irish Mansion featured in the "Weekly Irish Times" to-day. 30 F

ENGINEER—FOREMAN REQUIRED for General Job Engineering Shop; good pay to right man.—A 864, this office.

ELECTRIC WELDER, with boiler experience, WANTED; good pay; permanent. A 866, this office.

PROGRESSIVE Dublin Knitwear Factory has vacancy for DESIGNER, ladies' and children's outerwear; state experience.—A 872, this office.

TURNER, first class, WANTED; general engineering shop.—A 865, this office.

WANTED, MAN with family (school age) as HERD and General Farm Work; good terms for right man; state age, religion, and send copy of reference. Address "Z 1773, Man," this office. 30 F

WANTED for First-Class Hotel, experienced COOK; permanent position for suitable applicant; please send copies testimonials, experience, wages expected. Address "Z 1735, Cook," this office. 29 X

WANTED for Laragh House, Hotel, Ashtown, Co. Wicklow, WOMAN HEAD COOK (Protestant preferred); also HEAD HOUSEMAID. Apply in writing, giving age, experience and wages expected, to the Manageress. 28 X

WANTED for First-Class Hotel, experienced WAITRESSES and HOUSEMAIDS; permanent position for suitable applicant. Please send full particulars. Address "Z 1808, Maids," this office.

WANTED, experienced Protestant HELP, fond of children. Apply, stating age and salary expected, to "Z 1771, Help," this office. 30 F

WANTED, young GENERAL MAN, South County Dublin; must be a good milker and early riser; state wages required; indoor. R O 606, Irish Times Branch Office, Rathmines.

WANTED for the Female Orphan House, N.C. road, Dublin, an ASSISTANT for the Matron (C. of I.), chiefly for work in the young children's department. Apply by letter only, with copies of testimonials, to the Matron at the above. 30 F

WANTED, Protestant COMPANION HELP; 3 adults; country village.—Finnegan, Stoneyford, Kilkenny. 2 B

WATCHMAKER WANTED by city firm; turning essential; state references.—A 863, this office. 2 B

WANTED, Maunlies and Underclothing Department (Protestant). Address, stating age, experience and salary expected (indoor), enclosing copies of references, "Z 1836, Lady," this office.

WANTED, LADY BOOKKEEPER TYPIST, with experience. Apply, giving full particulars and age, A 891, this office.

WANTED, LADY, thoroughly competent, to take charge of Office; must be extra good at figures; confidential work; high standard demanded; salary £150-£250.—A 909, this office. 2 A

WANTED, Belfast (safe area), young Protestant MOTHER'S HELP or NURSERY GOVERNESS; give age, references, salary.—Mrs. Mills, Oldbawn, Circular road, Belfast.

WANTED, MANAGER for Goodwill Restaurants; must have experience of large scale catering at low cost. Apply, with copies of references and state approximate salary required, "Z 1843, Manager," this office.

EMPLOYMENT WANTED.

BAR Manager seeks post; strict T.T.; highly recommended.—A 772, this office.

COCKTAIL Barman, 4 years' high-class London experience, desires position of trust. Address "Z 1792, Barman," this office. 1 F

COMPANION Help, assist light Housework; no experienced; highly recommended.—A 805, this office.

CLERICAL Post sought by British ex-Service Man, Legal or Insurance Office; well educated, Address "Z 1835, Post," this office.

COMPANION Help, Housekeeper, good cook, R.C., desires post; nominal salary.—A 876, this office.

EXPERIENCED Motor Driver disengaged; gardening, generally useful; single; good reference.—A 701, this office. 30 F

EXPERIENCED gentlewoman, widow, used management servants, good cook, some hotel experience, also secretarial, would like position Institution, Hotel, Guest House, or private help.—A 853, this office. 2 A

EXPERIENCED Lady Bookkeeper, Typist; hotel or business; well recommended.—A 817, this office.

GOOD, quick Knitter wants Orders for Jumpers, etc.; moderate.—A 881, this office.

HOUSEKEEPER (Protestant), middleaged, domesticated, trained, seeks position of trust; go permanent or temporary; highest reference. Address "Z 1825, Housekeeper," this office. 2 B

HIGHLY educated young Lady desires post, June to October, or permanently, as Secretary; grinds in German or any position of trust; first in Ireland in German, inter, and hearing certificate exams; highest references. A 859, this office.

LADY Bookkeeper Typist, 5 years' experience, desires change; highly recommended.—A 696, this office. 30 A

LADY recommends superior Girl for Shop, willing and obliging. Address "Z 1802, Girl," this office.

LADY Help, Secretary, Teacher, desires position; Licentiate London College Music; fluent French, German, typist, beauty culture.—A 850, this office.

MOTHER'S Help or Nursemaid; good papers, A 812, this office.

PROTESTANT Gentlewoman, holding Alexandra College Housecraft Diploma, desires position as Lady Companion or Housekeeper, where maid kept. Address "Z 1795, Companion," this office. 1 F

PARLOURMAN, experienced and recommended, wishes change. Address "Z 1826, Man," this office. 2 A

RESPECTABLE Working Steward or Foreman, 45 years, R.C., single; understands all farming, generally handy, drive car; good references.—A 787, this office.

SUPERIOR girl desires post as Mother's Help. Address "Z 1803, Help," this office.

SINGLE Man, educated, experienced all branches farming, requires position on estate or arable farm; would go as Assistant to landowner or agent, or run place while owner absent; salary secondary importance to interesting useful work. Address "Z 1822, Position," this office.

YOUNG Lady, with commercial training, desires experience in city office; no salary.—A 740, this office. 30 F

YOUNG, single Man disengaged; experienced in all branches Garden and Farm Work; well recommended.—A 842, this office.

YOUNG Lady go as Daily Help where no maid kept; highly recommended.—A 847, this office.

YOUNG, experienced Housemaid, hotel; town or country; good references.—A 802, this office.

YOUNG, experienced Housemaid, hotel; city or near; good references.—A 801, this office.

YOUNG Man seeks Farm Work; able to milk and cut turf; best references.—A 926, this office.

YOUNG Lady (Irish speaker), Sales Lady, Receptionist; experienced; highest references.—A 821, this office.

LEGAL APPOINTMENTS.

WANTED, JUNIOR CLERK, Solicitor's Office. Reply, letter, stating qualifications.—A 886, this office.

EDUCATION, TUITIONS, ETC.

ALL Professional and University Preliminaries, Oral and Correspondence.—McGuire's College, Gardiner's Row, Dublin.

AT 18 Stephen's Green, 2nd Floor—French Tuition, private or conversation classes.—Mademoiselle Gindicelli. 22 X

DAME Street Secretarial College—Rapid Courses in Shorthand, Typewriting and Bookkeeping; theory completed in six weeks.—Mrs. Littledale, P.C.T.

FRENCH Lady, qualified, good English, domesticated, highest references, open for engagement as Tutor-Governess or Lady Companion, or post of responsibility and trust.—A 910, this office.

GILLESPIES' College, 100 Lower Mount street—Commercial Secretarial, Civil Service, etc. 'Phone 62135. 16 X

INDIVIDUAL Tuition by experienced Teacher, Master of Arts (First Hons.), all exams. Backward Pupils a speciality.—A 897, this office. 2 A

NURSERY Governess, teach, excellent needlewoman.—A 818, this office.

PUPILS Coached Trinity Entrance, National Matriculation; backward pupils special attention.—Miss Wallace, B.A., Higher Diploma Education, 10 Nassau street.

WANTED immediately, TEMPORARY PRINCIPAL (C. of I.), Dungarvan Vocational School, Co. Waterford. Apply Rev. Tamplin, Dungarvan, Wicklow.

WANTED, private Tuition for girl of 9; 10/- monthly.—R O 610, Irish Times Branch Office, Rathmines.

WANTED for young lady, Tuition music and languages.—R O 612, Irish Times Branch Office, Rathmines.

MEDICAL, NURSING AND APPOINTMENTS.

A MASSEUSE gives Medical Baths and Spiral Massage.—Miss Hourican, 68 Lower Leeson street.

CHEMIST'S Assistant (lady), qualified, seeks appointment, Loonm or permanency.—Box 1977, Irish Times Branch Office, Cork.

EXPERIENCED Nurse Attendant or Children's Nurse; excellent references. Address "Z 1800, Nurse," this office. 1 F

MACNULTY—All bearing this name should see the Irish Family Names section in the "Weekly Irish Times" to-day. 30 F

MALE Nurse Attendant day or night, hospital or private; 5 years' London experience; drive car.—Box 1975, Irish Times Branch Office, Cork. 2 A

NURSE, R.C., two years' hospital experience, cars invalid, assist housekeeping, or go as Receptionist to Professional Man; small salary; recommended.—A 892, this office.

QUALIFIED Assistant Chemist (Lady) desires change; excellent references.—Box 1734, Irish Times Branch Office, Cork.

REGISTERED Druggist requires Locums or part time; terms moderate.—A 841, this office.

TRAINED Nurse, S.R.N., seeks re-engagement; nursing home, hospital, private.—A 814, this office.

TRAINED Nurse seeks post, care Invalid, Nurse Companion; domesticated, experienced and capable; free in 2 weeks.—Box 375, Irish Times Branch Office, Cork.

WANTED immediately, Sandycove, NURSE ATTENDANT (L.C.) to give infections; state salary expected.—A 776, this office. 1 F

MONEY, PARTNERSHIPS, INVESTMENTS, ETC.

£25 — MONEY — £5,000

Advanced daily, without any security to any part of Ireland.

THE NATIONAL FINANCE CO'Y., Ltd., 83 Middle Abbey Street Dublin.

CASH ADVANCED
FROM £20 UPWARDS.
Y. BOLAND, 68 Charlemont St., Dublin.
'Phone 51725.

ADVERTISER, owning plant, requires £500 Working Capital; good proposition.—A 911, this office.

CASH Advances, £25 to £5,000, with or without security.—The Dublin Finance Corporation, Ltd., 8 Westmoreland street, Dublin. 'Phone, 21287.

WILL some kind lady lend a lady £36? urgent; repay £4 a month, and interest. R O 609, Irish Times Branch Office, Rathmines.

£10 AND Upwards Advanced without security.—Central Trust, Ltd., 17 Clare street, Dublin. T

DOMESTICS WANTED.

WANTED, experienced WORKING HOUSEKEEPER, business house, Midlands; Protestant. Apply, with full particulars, to "Z 1770, Housekeeper," this office. 30 F

WANTED, neat, respectable, country GIRL, age 16, light housework, small family, South Dublin; recommended.—A 862, this office.

WANTED for Guest House, strong, willing GIRL for washing up and rough work; wages 12/- weekly, indoor.—65, Adelaide road.

"IRISH TIMES"
EMPLOYMENT REGISTRY.
No Fees Charged. Hours, 10 a.m. to 4 p.m. Saturdays, 10 a.m. to 1 p.m. Registry to supply well recommended Domestics, experienced and untrained, in all capacities.
31 WESTMORELAND STREET, DUBLIN.
'Phone: 76555.

GENERAL SERVANTS WANTED.

A YOUNG GENERAL WANTED, fully experienced; good references essential.—29 Rathdown Park, Terenure.

C. OF I. General, for Carrickfergus; 2 adults; £36.—Useful People, 38 Dame street.

EXPERIENCED young GENERAL; small family, Rathgar; good plain cook; copies.—A 825, this office.

GENERAL, North Dublin; good cook; second maid kept; excellent references; state age; Protestant preferred.—A 827, this office.

WANTED, Protestant GENERAL, indoor, over 25; 2 adults; small washing.—A 894, this office. 2 A

COOKS AND DAIRYMAIDS WANTED.

COOK GENERAL, R.C., WANTED, country, Co. Dublin (cyclist); good plain cook; state age, wages, enclose copies.—A 785, this office.

COOK GENERAL, not wishing to evacuate, WANTED for Killiney; must be good cook, with experience of Aga cooker if possible; no applications considered unless age, wage and copies last references enclosed.—A 587, this office. 28 X

REQUIRED, for large Institution, experienced COOK. Apply, with copy of references, stating age, experience and wages required.—A 716, this office.

WANTED, good COOK, with Aga experience; small dairy; family of three; main road, 2½ miles from Drogheda. Address "Z 1798, Cook," this office.

NURSES WANTED.

A RELIABLE NANNY or NURSE, three children; needlewoman advantage, not essential; state wages; Dublin.—A 763, this office.

NORLANDER, P.C. or TRAINED NURSE REQUIRED; state salary, experience; for Upper Malone, Belfast. Apply Box C, Eason's Advertising Service, Belfast.

HOUSE AND PARLOURMAIDS WANTED.

WANTED, HOUSE PARLOURMAID. Call after 7, Monday, 1 Upper Leeson street.

DOMESTICS DISENGAGED.

RESPECTABLE Girl (40), help sewing, mending, light duties, good home, indoor, where general kept; suburbs, seaside; pocket money.—A 811, this office.

SMART, young Girl (Protestant) disengaged, fond of children, good at all household duties; highly recommended.—A 882, this office.

"IRISH TIMES"
EMPLOYMENT REGISTRY.
No Fees Charged. Hours, 10 a.m. to 4 p.m. Saturdays, 10 a.m. to 1 p.m. Registry to supply well recommended Domestics, experienced and untrained, in all capacities.
31 WESTMORELAND STREET, DUBLIN.
'Phone: 76555.

GENERAL SERVANTS DISENGAGED.

A YOUNG Girl, train General.—A 815, this office.

DAILY General, all duties; well recommended; North side preferred.—A 806, this office.

GENERAL, experienced; city or suburbs; good references.—A 805, this office.

SISTERS General or Housemaid; other Cook; 20 and 21. R.C.; £26 each. Address "Z 1827, Sisters," this office.

YOUNG experienced General; South suburbs preferred; good references.—A 809, this office.

YOUNG, experienced General; North side; very highly recommended.—A 807, this office.

HOUSE AND PARLOURMAIDS DISENGAGED.

A YOUNG Girl, train Housemaid, or General small place.—A 820, this office.

SISTERS, experienced, trained House Parlour-maid and General; well recommended.—A 822, this office. 2 A

SISTERS, experienced Housemaid Waitresses, desire position, seaside resort; excellent references. Address "Z 1819, Maids," this office.

NURSES DISENGAGED.

CHILDREN'S Nurse, take infant; thoroughly experienced; well recommended.—A 804, this office.

EXPERIENCED Children's Nurse, take infant; town, country; excellent references. A 808, this office.

SPECIFIC ARTICLES.

ALL Waterproof Covers for carts, vans, threshers, lorries; Rick Covers, Sacks, Bags; best terms.—Coleman, 21-25 Chancery street, Dublin. T

ALL Makes of Rebuilt and Secondhand Typewriters Guaranteed. Repairs and Overhauls.—Flood, 205 Pearse street. 'Phone 72703.

AGA Cooker for Sale, type No. S.B. 21; recently overhauled and in first class condition. Apply A 788, this office. 1 F

COVERS for ricks, carts, threshers, lorries; Tarpaulins, Sacks.—Petrie Brothers, Ltd., 36 Usher's quay, Dublin. T

CHROMIUM Plating by Irish Nickel and Chromium Plating Co., Limited, 35 Westland Row, Dublin, is the most dependable. All kinds of existing and manufactured metals treated. Moderate prices. X

DISTINCTIVE Wedding Stationery, Invitations, Wedding Cards and Cake Boxes at exceptionally moderate prices.—Hely's, Dame street, Dublin. Ask for specimens.

FOR Sale, large all-white Gas Stove, in perfect condition; not Regulo. Seen by appointment. Telephone 83523. T

INVALID Chairs, Wheeling, self-propelling or Carrying; fold simply and compactly; keen cash prices or easy payments. Catalogue S.—The Invalid Requisite Co., 129 Stephen's Green, Dublin. 10 X

KNITTING Wool, every shade under the sun in stock. Mahony's, Killowen, 4½d.; Blarney, 7d.; Blarney Castle 8d.; Wolsey Snow Queen, 8½d.; Favourite, 7½d.; Woolcrepe, 8½d.; Duocrepe, 7½d.; Crepeknit, 6½d. Patons and Baldwins, 1/-.—Duffy's, Thomas street. 24 X

SAFES, 24" to 54", well known makers; also Steel Filing Cabinets. 'Phone 22949.—Boni, 4 Cecilia street, Crow street, opposite Dame Court. 1 F

SAFE—Chubb's world famous burglar, fireproof, size 40in. x 30 x 21. 2 cash drawers; new condition; cost 35 guineas (England), £12.—A 846, this office.

TYPEWRITERS, all makes, from £4; fully guaranteed.—Norman Engineering Works, Trinity street. Established 1897. 22 24

TENNIS Bargains!—Limited number of slightly shop soiled Rackets at greatly reduced prices.—Hely's, Dame street, Dublin. 29 B

THE Yeast Vogue—A lightning pick-me-up; Purifies the Blood; renews Nervous Energy and strengthens Digestion; relieves Rheumatism. Recommended by medical profession. Week's supply with directions, post paid, 6d.—The Irish Yeast Co., 6 College street, Dublin.

UNSATISFACTORY dealing by any Advertiser in these columns should be immediately reported to the Manager of the "Irish Times."

12" LONG, 4" wide Leather Top Tables; also other Office Fittings. 'Phone 22949.—Boni, 4 Cecilia street, Crow street. 1 F

PLYWOOD AND TIMBER.

ADVERTISER is open to Purchase large quantities of Standing Timber, Spruce and Fir. Address "Z 1817, Timber," this office. X

QUANTITY of Standing Timber for Sale, mostly beech.—Ashmore, Brannockstown, Kildare.

SPECIFIC ARTICLES WANTED.

We are buyers of JUTE FLOUR BAGS, OFFAL BAGS, and SACKS OF ALL KINDS. PRICES ARE THE HIGHEST IN THE TRADE AND PAYMENTS PROMPT. Our system of settlement is well-known and satisfactory to Sellers.

P. J. Smyth & Co., Ltd., 14 Hawkins Street, Dublin.

Branch at Castle Road, Dundalk. Estd. 1820.

★ Price List on Application.

INVALID Car, self-propelled, in good condition. Apply, stating price and where to be seen—Box 1785, Irish Times Branch Office, Cork.

BOOKS, Novels, Magazines Bought.—Commercial Bookshop, Merchants' Arch (opposite Metal Bridge).

WANTED, Tennis Net and Racquet; must be in very good condition. Address "Z 1769, Net," this office. 30 C

WANTED, Round Mild Steel Reinforcement Bars, sizes from ⅜" to 1¼", for cash.—A 768, this office. 1 A

WANTED, Wooden Garage, about 12 x 8.—Porter, wolverton, Dalkey.

WANTED, SCRAP LEAD, large or small quantities. STANDARD PRICE £16 PER TON, f.o.r. any station. Send particulars of approximate amount available to "Z 1839, Lead," this office. 2 B

WANTED, Invalid Chair, with large wheels, rubber, capable of going on roads. Apply Murphy, Vittoria, Mallow, Co. Cork. 2 C

WANTED, Secondhand Croquet Set, for charity children.—A 899, this office.

WANTED, a Weighbridge, up to eight tons; must be by well known maker. Apply, giving full particulars, to McKenzies, Camden quay, Cork.

PRAMS.

ALL Cash and Easy Payment Orders for Prams and Folders sent carriage paid.—Stevens (established 1896), 8 Aston's quay, 244 Rathmines road, 171 North Strand. T

BARRON'S Prams are cheaper for cash or terms. Write for catalogue.—1 North Earl street, Dublin.

OUR Prams are the best. Write for Catalogue T, including strong Cots, Play-pens, Chairs and dainty Moses' Baskets. Cash or easy payments. Orders over £3 carriage paid.—The Baby Carriage Co., 129 Stephen's Green, Dublin. T

SHOOTING, SPORTING, GAMES.

ANGLING—Fishing Rods and Tackle, every description. Rods Repaired.—Keegan, Inns quay, Dublin. 1 D

ABOUT Archery—New selection of Powerful Weapons just arrived.—Horace B. Hammond (Archery Specialist), 104 Middle Abbey street, Dublin.

GARNETT'S for Shooting and Fishing Tackle, Rods, Reels, Flies and Baits, Guns, Rifles and Ammunition, Secondhand Guns and Rods Purchased.—Anglers' Resort, Parliament street, Dublin.

HELY'S Summer Sports Catalogue now ready. Post free from Hely's, Dame street, Dublin. 29 B

SALMON, Sea Trout Fishing, with Furnished House, to Let, West Coast.—A 791, this office.

TENNIS Net, Posts and Fittings, in good order; also Marker. Address "Z 1834, Tennis," this office.

WANTED, Zeiss Camera, two good Rods, trout, salmon; particulars.—A 914, this office.

YACHTS, BOATS, ETC.

ABOUT Angling—We can offer wide range of Evinrude and Elto Engines for immediate delivery; also service backed by long experience and Spares stock.—Warren, Engineers, 122 St. Stephen's Green, West, Dublin. 1 A

ABOUT Boating—Silver Spruce Dinghies; book now for June delivery. Folding Boats, Johnson Outboards, etc.—Horace B. Hammond, 104 Middle Abbey street, Dublin.

FOR Sale, 4 h.p. Johnson Seahorse Outboard Motor; only run four hours. What offers?—A 781, this office. 1 F

TWO-SEATER Foboat Canoe, with Outlaw board engine and attaching gear, sculls, rudder, etc., for Sale. Tel., 62519.—A 857, this office.

WANTED, Motor Boat, 14 to 18 feet long; price, full particulars.—A 782, this office. 1 F

WATCHES, REPAIRS, JEWELLERY.

ABOUT Old Gold Diamonds, etc.—Highest prices paid. Country parcels cash by return. Reliable Watch, Clock and Jewellery Repairs.—Pilla, House, Jewellers, Ltd., Henry street, Dublin. 1 X

GARDEN, FARM, BEES, ETC.

AT Drummond's — Lawn Mowers, including best leading makes, from 27/6. See our windows. Garden Rollers from 36/6. Drummond's, Dawson street. 30

ABOUT Vegetable Gardens—Consult E. G. White, F.R.H.S. Strong, healthy Tomato Plants, good grown, 2 inch pots, 6/- per dozen, 42 per 100, £18 per 1,000. Whitechurch Market King, Plumpton King, Sutton's Abundance, 3/- per 100, post free. Whitechurch Nurseries, Rathfarnham. Telephone 95197. Trade supplied. T

A vitaminic body building. Sow now for succession. Alderman mainecrop, 5 feet, per quart, 4/4; Gradus early, 2½ feet, per quart, 4/4; Little Marvel early, 1½ feet, per quart, 4/4; Superb early, 1½ feet, per quart, 4/4; Lumpy 7d. extra.—E. Bowan and Co., Ltd., Seed Merchants, 51, 52 Capel street; 1, 2 Westmoreland street, Dublin. 2 C

ANEMONE St. Brigid, the true Irish Anemone. An exceptional offer is now made of this free-flowering decorative Anemone. The shades of colours are unique, and the cut flower properties of St. Brigid Anemone for vases, bowls, etc., cannot be excelled. Per 100 7/6, per doze 1/4, post free.—M. Bowan and Co., Ltd., Seed, Bulb and Plant Merchants, 51, 52 Capel street; 1, 2 Westmoreland street, Dublin. 'Phone 76105. 2 C

AURICULAS, old Irish Blue, 1/- each; Queen Alexandra, Dusty Miller, 3/6 doz. Address "Z 1828, Garden," this office.

ANEMONE—St. Brigid, in bud; Red Sea-Anemone, Adbrietia, Aubretia, Bellis, Begonias, Carnations, Campanula, Catmint, Michaelmas Daisy, Geums, 3/-; Russell Lupins, Delphiniums, 5/-; Double Canterbury Bells, rose, mauve, blue; Polyanthus, Sweet William, Crimson, Pink Beauty, 2/-, free.—O'Neill's, Fermoy.

BALLAWLEY Alpine Nursery, Dundrum, Dublin—Rock Plants, our special selection, 12 for 5/9, 25 for 10/-, 50 for 18/9; carriage and packing paid. Write for list.

BALLAWLEY Alpine Nursery, Dundrum, will remain Open on Saturdays from 2 p.m. to 6 p.m. during the Spring. 2 23

BALLINLOUGH Castle, Co. Westmeath, is the Historic Irish Mansion featured in the "Weekly Irish Times" to-day. 30 F

BRADSHAW — Wreaths and Bouquets, shortest notice; large selection Artificial. Parliament street. 1 F

BRADSHAW—Wanted, large early swarms; state price.—Edward Ryan, Cathedral street, Thurles.

BEES—5 strong Stocks for Sale, in C.D.B. Hives.—Murtagh, Kilternan, Co. Dublin.

BRADSHAW'S for Seeds—Beet, Onions, Parsnip, Carrot, Lettuce, Peas, Beans, etc., 5d. and 9d. packet.—Parliament street, Dublin.

BRADSHAW—Cabbage, 2/-; Lettuce, 2/-; Leeks, 3/6; Brussels Sprouts, 2/6; all per 100; Cauliflowers, 4/-; post extra.

BRADSHAW—Sweet Peas, Antirrhinums, 1/- per dozen; Pansies, Bantam, Sweet Williams, 1/6 dozen; Canterbury Bells, 2/-; postage extra.—Parliament street, Dublin.

CLEARANCE Sale—Canterbury Bells, 3/- 8 William, Pink Beauty and Scarlet; Gems, Scarlet and Yellow; Aquilegias, long-spurred; Giant Crimson Pansies, Dianthus, Sutton's Fragrant, 1/- per dozen; 5/- orders free; Cabbage Plants, Sutton's Flower of Spring, 2/-; Onions, Plants, Sutton's best varieties, 2/6; Cauliflower Plants, 5/- 100; 10/- orders free.—MacKenzie, Old Derrig House, Cabra. 50 F

COOLMORE Nurseries, Thomastown, Kilkenny—Alyssum, Ageratum, Sweet William, 9d.; Antirrhinums, Asters, Stocks, Bellis, Nicotiana, Nigella, Marigolds, Double Multichrysum, 10d.; Canterbury Bells, Lobelia, 1/-; Salpiglossis, Sweet Pea, 1/6; Pansies, Phlox, Larkspur, 2/-; Marguerites, 2/6; Double Scabs, Nasturtiums, 3/- all per doz.; postage extra; magnificent collection Dahlias, over 100 varieties, from 9d. each. B

CHRYSANTHEMUM (Indoor), Japanese and Decorative, early, mid-season and latest well rooted, strong plants, all best colours, 12 different, 5/- dozen, carr.—O'Neill's, Chrysanthemum Specialists, Fermoy.

DELPHINIUMS, Lupins, Pyrethrums, Michaelmas Daisies, Irises, grand plants, from 5/- per dozen; Catmint, 4/-; Canterbury Bells, 1/6; Polyanthus, 2/6; Siberian Wallflowers, 1/6, Iceland Poppies, 1/6; Giant Daisies, 1/6; Auriculas, 3/-, etc.; list free.—Canon Patten, Fethard.

GARDEN Wanted, to sow vegetables; private use; south side.—A 901, this office.

KOREAN Chrysanthemums, mixed, cheap A to clear; 5/- per dozen.—Rev. Jackson, Castlebar. 7 3

LISSADELL Vegetable Plants—Cabbage: Harbinger, Autumn, from seed, 3/- 100; Cauliflowers: Early London, Spring, frame, 5/- 100; Onions: White Lisbon, Autumn, frame, 3/- 100, post free, with order, subject crop and unsold.—Manager, Lissadell, Sligo. T

LAWN Mowers—Our stock of Machines comprise only best makes, all of which have been carefully tested before being offered to the public. They also carry a full guarantee against defects in materials or workmanship. Prices from 30/-. Inspection invited.—Thos. McKenzie and Sons, Ltd., Pearse street, Dublin. 2 C

NOW is the time to plant Herbaceous Perennials. Send for our lists. All purchases give us more room for food production. Howth Demesne Gardens, Co Dublin (telephone: 26, Howth). 1 X

PANSIES, "Finest Show," Violas, "Yellow Queen," "Blue Bird," or mixed colours, 2/- dozen, free.—O'Neill's, Fermoy.

PEAS—Alderman, Thomas Laxton, Stratagem, 1/3 lb.; Beet—Crimson Globe, 6d. oz.; Borzale—Tall Green Curled, 9d. oz.; Cabbage—Elliam's Early, 1/- oz.; Carrots—Long Orange, 9d. oz.; Broccoli—Self-Protecting, 4/- oz., 1/- pkt.; Brussels Sprouts—Perfection, 1/- oz.; Lettuce—All Year Round, Market Favourite, 1/- oz.; Parsley—Extra Triple Curled, 9d. oz.; Savoy—Ormskirk Late, 1/- oz.; Onion—Ebenezer, 2/6 oz.—Joseph Thornton, Seedsman, Skerries, County Dublin.

SWEET Pea, 4/- 100; Clarkia, Calendula, Godetia, Sweet William, 1/- dozen.—Devereux, Cherry Orchard Gardens, Greystones. 29 F

SWEET Pea, in over 40 varieties, splendid plants, 12 mixed 1/3, 25 2/-, 100 4/-; 100 in 10 varieties, 7/6, post free. List free.—Canon Patten, Fethard. 16 X

TOMATO Plants, Stonor's Exhibition. Sutton's Early Market, extra good; 3/6 doz.—Pennefather, Kilworth.

TOMATO Plants, strong, cool grown.—Simpson's Nurseries, Stillorgan. 2 B

TOMATOES.—"Stonor's, Exhibition," "Selected Ailsa Craig," best we know; also "Open Air," specially for outdoor cultivation, with full cultural instructions, 4/6 dozen, 30/- 100, free.—O'Neill's, Tomato Specialists, Fermoy.

WHEELBARROWS in all sizes for Garden or Farm; Garden Rollers, Wire Arches and all Garden Appliances.—McKenzie's, Pearse street, Dublin. 2 X

OPTICIANS.

AXPEL Spectacles Preserve the Sight.—Dixon and Hempenstall, Sight Testing Rooms, 111 Grafton street, Lower. Consultations daily, 9 to 6. 29 X

SMART Shell Spectacle Frames from 5/-; fitted free.—Geo. Prescott and Son, 18 Upper O'Connell street (next Savoy), Dublin. X

CONTINUED IN PAGE 9.

TRADE UNION BILL

IRISH T.U.C. TO DISCUSS IT

A meeting of the executive members of the Irish Trades Union Congress is to be held soon to consider the implications of the Trade Union Bill, the terms of which were published yesterday.

When approached yesterday, Labour members were not inclined to express any view that could be taken as the official attitude of Labour, but it could be gathered that, from a superficial examination, they believed that there was nothing in the proposals which could be interpreted by them as any vital encroachment on the rights of the workers. In fact the impression was given that there was nothing really revolutionary in the bill.

It was pointed out, however, that the bill would affect seriously a number of small Irish unions. Under the bill it will be necessary for all trade unions to deposit certain sums in the Courts, the size of the sums varying according to the number of members. There are small unions—the membership of some of them does not exceed a hundred—which could not afford to deposit £2,000 which would be necessary. These unions would cease to exist and the Tribunal which would be appointed under the Act could decide to what union the members would be attached.

AMALGAMATION

In some Labour circles this proposal is considered to have advantages, as the small unions will be compelled to amalgamate with the larger and stronger ones. Moreover, the fact that a large deposit will be necessary will have the result that groups of dissatisfied members will be reluctant to break away from the parent body. On the other hand, there are certain small unions with a long tradition and they may disappear.

It was also learned yesterday that the bill will affect associations of employers whose functions include the negotiation of wages and conditions. In order to carry on they will also have to pay the minimum deposit. These deposits will be held by the Courts of Justice, but the depositors will not lose thereby, as they may take the form of investments, the interest on which will continue to be received by the union or association. The deposit can be withdrawn at any time.

DUBLIN MAN'S EMPLOYMENT

INTERESTING POINTS IN HIGH COURT APPEAL

(BEFORE THE CHIEF JUSTICE, MR. JUSTICE MURNAGHAN, MR. JUSTICE MEREDITH, MR. JUSTICE GEOGHEGAN AND MR. JUSTICE O'BYRNE.)

The Supreme Court allowed, with costs, an appeal of Mrs. Olivia Pile, Wavecrest Hotel, Marine terrace, Dun Laoghaire, from a judgment of the High Court, dismissing her appeal from a decision of the Minister for Industry and Commerce that the employment of George Kane, 3 Eglinton terrace, Royal Canal, North Circular road, Dublin, by her at Earlsfort Mansions, Earlsfort terrace, Dublin, was such as to make him an employed person within the meaning of the Unemployment Insurance Act, 1920.

It appeared that Kane had been employed by Mrs. Pile as a servant, and that he had been variously employed as porter, caretaker and general man at Earlsfort Mansions. He also operated a hydraulic lift for the tenants of the flat, and the question discussed in the High Court was whether he was a domestic servant or not, and, therefore, came under the excepted employments.

The trial judge decided that he was not a domestic servant, but offered no opinion whether, if he was employed as a domestic servant, he was employed in a trade or business carried on for the purpose of gain. He, having heard the evidence, decided that a very substantial, if not the main, part of the man's work was in connection with the lift, and excluded him from the category of domestic servants.

The Chief Justice, in his judgment, said that he thought that the main matter to be considered in the case was the nature of the work done, and in the view that he took the nature of the work that Kane was doing was of a domestic character.

Mr. Justice Murnaghan said that he thought that the test of "domestic service" was not the mode in which work hitherto had been done, but rather by the nature of the work itself, and if the work which was recognised as being part of domestic service was now being done in a more scientific way, it still was domestic service.

Mr. Justice Meredith said that it seemed to him that the term "domestic service" was used in the Act in its ordinary sense, and the kind of service required varied with the progress of civilisation and the advance of science. The fact that the service performed by Kane was performed not merely for one resident, but for several, did not make the service any less domestic in that kind. Similarly, it was the kind of work that was done, and not the manner in which it was done, that mattered, and whether it was on a staircase was used was immaterial.

Mr. Justice Geoghegan and Mr. Justice O'Byrne agreed.

The Court sent the case back to the trial judge to decide whether Kane was employed in a trade or business carried on for the purpose of gain.

Mr. Maurice Walker (instructed by Mr. Arthur T. Ellis) appeared for Mrs. Pile; and Mr. Kevin Dixon, K.C., and Mr. Carrol O'Daly (instructed by the Chief State Solicitor) for the Minister for Industry and Commerce.

COAL SHORTAGE

CORK GAS COMPANY'S APPEAL

FROM OUR CORRESPONDENT.

CORK, Friday.

An appeal to consumers to cut down the consumption of gas in Cork to the lowest possible limit is being made by the Cork Gas Consumers' Company, whose supply of coal is running low. This afternoon the secretary of the company (Mr. Richard Healy) said that, owing to the suspension of licences for the export of coal from Great Britain, it might be necessary to curtail or suspend the supply of gas and coke within the next week. Every effort was being made to obtain further supplies, but the public should be aware that the position was serious and that drastic reduction in the consumption of gas was necessary.

Wandering Animals. — District-Justice Reddin, at Dundrum District Court yesterday imposed fines on a number of persons summoned for having allowed dogs and sheep to wander on the public roads.

MISSING FROM HIS HOME

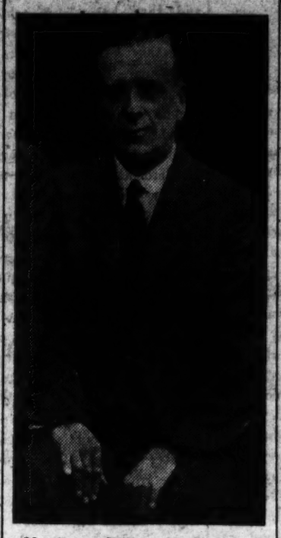

Mr. George William Blackham, aged 59, is missing from his home at 10 Nutley Park, Ballsbridge, since Tuesday last. He is 5 feet 9 inches in height, fair hair going grey, reddish complexion.

He was last seen wearing a grey burberry, navy blue suit, soft grey hat and black shoes. Any information would be gratefully received at his home, telephone Ballsbridge 1081, or any Garda station.

IRISH NEWS IN BRIEF

Marrowbone Lane Samaritan Fund.—Dr. Robert Collis will broadcast from Radio Eireann at 10 p.m. to-morrow on behalf of the Marrowbone Lane Samaritan Fund, an appeal for which was issued yes

PUBLIC AMUSEMENTS.

GAIETY THEATRE
TO-DAY (MATINEE), 2.30.
THE GONDOLIERS.
TO-NIGHT, at 8:
YEOMEN OF THE GUARD.
— NEXT WEEK —
OLD BELVEDERE MUSICAL AND DRAMATIC SOCIETY PRESENTS:
"The Count of Luxembourg."
The Tuneful, Sparkling Musical Comedy.
BOOKING DAILY, 10 A.M. TO 9 P.M.

OLYMPIA 6.45—Continuous—11.
On the Stage: Phil Murtagh and His Band.
On the Screen: "Jimmy Fiddler's Personality Parade." Admission Prices—Stalls, 1/4; Circle, 1/-; Gallery, 6d.

ABBEY THEATRE AT 8.15
"THE MONEY DOESN'T MATTER."
TO-MORROW (SUNDAY), at 8.15 p.m.; SPECIAL SYNGE PERFORMANCE.
"IN THE SHADOW OF THE GLEN."
"DEIRDRE OF THE SORROWS."
Talk by Edward M. Stephens—The Language of the Plays.

ABBEY THEATRE.
AT 8.15.
FRIENDS OF THE NATIONAL COLLECTIONS OF IRELAND.
LECTURE ON STILL LIFE,
By Sir KENNETH CLARK,
Director of the National Gallery, London,
SUNDAY EVENING, MAY 11th.
Box Office 10.30 to 6 'Phone 44505.

GATE 'PHONE 44045.
TO-DAY AT 2.30 and 8.15:
"MRS WARREN'S PROFESSION,"
By George Bernard Shaw.

DANCING MATINEE
IN AID OF ST. JOHN AMBULANCE BRIGADE IN IRELAND ANNUAL APPEAL.
AT THE GATE THEATRE.
Presented by
MISS MARJORIE LYNDON, A.I.S.T.D., AND HER PUPILS,
SATURDAY NEXT (10th MAY), AT 3 O'CLOCK P.M.
Admission 5/-, 2/-, 1/6. Booking at Theatre.

METROPOLE TO-DAY AT 2.15, 4.30, 7.0, 9.20
TYRONE POWER in
"THE MARK OF ZORRO."
TO-MORROW (SUNDAY):
LLOYD NOLAN, LYNN BARI, in
"CHARTER PILOT."
ALSO,
"FOR BEAUTY'S SAKE."

METROPOLE BALLROOM,
AFTERNOON TEA DANCE,
INCLUDING TEA, 2/6.
EVERY SATURDAY 4 to 6 o'c.
METROPOLE BAND.

CORINTHIAN
TO-MORROW, 3.30 & 8.30. BOOK NOW.
JANE WITHERS, JANE DARWELL, in
"YOUTH WILL BE SERVED."
THE THREE MESQUITEERS in
"HEROES OF THE SADDLE."
To-day: "EACH DAWN I DIE."

GRAFTON Continuous Daily 2.50, 5.0, 7.15, 9.30
BRIAN AHERNE — RITA HAYWORTH, IN
"THE LADY IN QUESTION."

THEATRE DE LUXE
TO-MORROW (Sun.), at 3.30 and 8.30 p.m., Rosalind Russell and James Stewart in
"NO TIME FOR COMEDY."
BOOK NOW FOR SUNDAY NIGHT.

DRAMA FESTIVAL,
FATHER MATHEW HALL, CHURCH ST.
TO-MORROW NIGHT, 8.15.
T.C.D. PLAYERS:
"THE DOLL'S HOUSE."

ROYAL DUBLIN SOCIETY.
HORSE JUMPING COMPETITIONS
AND
GYMKHANA EVENTS
WILL BE HELD
IN THE JUMPING ENCLOSURE AT BALLSBRIDGE,
ON
THURSDAY, FRIDAY AND SATURDAY, AFTERNOONS NEXT,
MAY 8, 9 and 10.
Entrance by Gate "E," Anglesea road.
ADMISSION 1/-. ... Children Half-price.
A Seat on the Stand 1/- extra.
DUBLIN METROPOLITAN GARDA CEILIDHE BAND
WILL PERFORM IN THE TEA GARDENS.
Catering by Mrs. LAWLOR & SONS.

'A DISPLAY OF WORKS
by Contemporary Irish Artists, and of some Pictures by the Society's Pupils and Scholarship Winners in past years will be on view in the Members' Hall.
(Admission 6d. Members Free.)

AVOCA HANDWEAVERS' SPRING SALE,
At MESSRS. FULLER'S RESTAURANT (upstairs),
84 GRAFTON STREET, DUBLIN,
MAY 5th to 10th.
10 a.m. to 6 p.m. Saturday 10 a.m. to 3 p.m.
Pottery—Miss P. Donovan.

DREADNOUGHT SCHOOL OF FASHION,
6 MOLESWORTH STREET.
TUITION IN PATTERN-MAKING, TAILORING AND DRESSMAKING.
NEW TERM COMMENCES MONDAY, MAY 5th.
Call or Write for Free Prospectus.

FAIRS.
ATHENRY MAY FAIRS.
The Industrial Development Association, having received a Licence from the Department of Agriculture, hereby give notice
ATHENRY MAY FAIRS WILL BE HELD ON
MONDAY, MAY 5th—SHEEP
TUESDAY, MAY 6th—CATTLE
Signed,
J. J. WHELAN, Hon. Secretary.

BALLINASLOE MAY FAIR.
The above FAIRs will be HELD AS USUAL, on TUESDAY, 6th MAY, and WEDNESDAY, 7th MAY, 1941.
HUTCHINSON DAVIDSON,
Solicitor, Ballinasloe.

GOVERNMENT NOTICES.
AN ROINN OIDEACHAIS—BRAINSE AN CHARD-OIDEACHAIS
SCHOLARSHIPS IN NATIONAL COLLEGE OF ART.
An Examination for Scholarships in Art, tenable at the National College of Art, Kildare street, Dublin, will be held in the College on July 8th to 11th, inclusive. Applications (on Form S.3) for admission to the Examination must be received by the Department not later than the 30th June, 1941.
Further particulars and copies of Form S.3 may be obtained from the Secretary, Department of Education (Technical Instruction Branch), Talbot House, Dublin. C.10. 26/B. 2561. W.H.Co.

ADVERTISEMENT INDEX

	Page		Page
Amusements	4	Houses to Let	9
Apartments	9	Houses Wanted	9
Auctions	10	Lost and Found	3
Banks	3	Legal Notices	2
Business Premises	9	Machinery	9
Cattle	9	Miscellaneous	10
Church Notices	3	Motor Matters	2
Contracts	2	Money and Partnership	3
Dancing	9	Music, Pianos	9
Dogs	9	Opticians	3
Dress	9	Photography	9
Employment Wtd.	3	Poultry, Eggs	9
Evacuation Accommodation	9	Prams	3
Fairs	3	Public Notices	2
Furniture	9	Sales by Treaty	10
Garden	3	Schools & Colleges	3
Government Notices	4	Seaside and Country	9
Grazing to Let	10	Shooting, Sporting, Games	3
Horses, Harness, Vehicles, etc.	9	Situations Vacant	3
Hotels	2	Specific Articles	3
Houses & Lands	10	Shipping	2
Houses & Lands for Sale	9	Watches	3
		Yachts, Boats	3

Telephone No. 76555

ROYAL Show at 3.20, 5.50, 8.35. Film at 2.0 4.30, 7.5, 9.35
Arthur SINCLAIR & Co. Robt. IRWIN, GENE AUTRY in "MELODY RANCH."
TO-MORROW—Book Now for 2.30 Show! ANOTHER ROYAL STAGE TRIUMPH!
"ROYAL MINSTRELS OF 1941,"
A Snappy Revue in 5 Scenes, with 80 Twinkling Stars!
RICHARD ARLEN, ANDY DEVINE,
"DANGEROUS GAME."

REGAL ROOMS Retained. 2nd CINEMA. Lilting Week!
Judy Garland, George Murphy, Arthur Shields, "LITTLE NELLIE KELLY."
At 2.30, 4.40 7.0, 9.15.
Book for Sunday Night!

SAVOY Retained. 2nd Magic Week! At 2 o'c., 4.30, 6.50, 9.20.
SABU, Conrad Veidt, June Duprez, in "THIEF OF BAGDAD,"
In Technicolour.
Book Now for 8.30 Sunday Show.

CAPITOL TO-DAY, AT 2.30, 4.52, 7.6, 9.20.
KAY KYSER AND HIS BAND IN
"YOU'LL FIND OUT."
SUNDAY AT 3.30 AND 8.30.
All your Kildare Favourites and a Guest, LEW AYRES, LIONEL BARRYMORE, LARAINE DAY and ROBERT YOUNG in
"DR. KILDARE'S CRISIS."

ASTOR TO-DAY at 2.45, 5 o'c., 7.15, 9.30.
THE GOLDEN VOICED TENOR,
JAN KIEPURA, in
"CITY OF SONG."

CARLTON BOOK NOW FOR SUNDAY NIGHT.
STARTLING UNDERWORLD DRAMA!
"THE SECRET SEVEN."
FLORENCE RICE & BARTON MacLANE.
Showing at 3 p.m., 5.20, 7.30, 9.50.
Also Tommy Kelly and Bobby Jordan in "THE GREAT TRADITION."

ADELPHI At 2.40, 4.55, 7.10, 9.25.
RETAINED SECOND WEEK.
ACTION. THRILLS. ROMANCE.
"THE ROAD TO FRISCO,"
With GEORGE RAFT, ANN SHERIDAN, IDA LUPINO, HUMPHREY BOGART.
BOOK FOR SUNDAY from 11 a.m. TO-DAY and from 12.15 p.m. TO-MORROW.

PAVILION DUN LAOGHAIRE. Con. 3 to 10.30 p.m.
To-day: ANNA NEAGLE in
"NO, NO, NANETTE."
Showing at 3.55, 6.26 and 8.59 p.m.
To-morrow (Sunday):
ANN SHERIDAN, HUMPHREY BOGART in "BLACK LEGION."
Also JANE WITHERS in "HIGH SCHOOL."

REGENT CINEMA, BLACKROCK.
ALICE FAYE and WARNER BAXTER in
"BARRICADE."
Also JONES FAMILY in
"YOUNG AS YOU FEEL."
TO-MORROW (SUNDAY):
LEE TRACY and LINDA HAYES in
"MILLIONAIRES IN PRISON."
Also "TOO MANY GIRLS."

ASTORIA DUN LAOGHAIRE. 3 to 10.30.
"MELODY GIRL" with Ruth Terry, Johnny Downs. Also "THE CARSON CITY KID." with Roy Rogers.
SUNDAY:
"DANGER ON WHEELS," with Richard Arlen, Andy Devine. Also "THE ESCAPE," with Kane Richmond, Amanda Duff.

GREEN TO-DAY, 2.30, 4.45, 7.0, 9.15.
ANNA NEAGLE, ROLAND YOUNG, ZASU PITTS, in "NO, NO, NANETTE."

SOLDIERS' COMFORTS FUND.
CABARET DANCE,
GRESHAM HOTEL,
FRIDAY NEXT, MAY 9th.
DANCING, 10 p.m. to 3 a.m.
BALLROOM SPECIALLY DECORATED.
SPECIAL TRANSPORT FACILITIES AFTER DANCE.
Tickets (including Running Buffet) 10/-.
Booking at the Gresham.

ROYAL HIBERNIAN ACADEMY OF ARTS.
ANNUAL EXHIBITION
AT THE
NATIONAL COLLEGE OF ART, KILDARE STREET.
Admission 1/-. Sats. 6d. Season Ticket 3/-.

COOKING UTENSILS
TO SUIT
ESSE, AGA and ELECTRIC.
MAGUIRE & GATCHELL, LTD.,
DAWSON STREET, DUBLIN.

The EFFICACY of the Prescription depends on the ACCURACY of its Compounding—Therefore, send it to
THE MODERN PHARMACY,
6 Merrion Row, Dublin. 'Phone 61496.
S. A. ROSENTHAL, F.C.S., M.P.S.I.

GOVERNMENT NOTICES.
AN ROINN TALMHAIDHEACHTA.
(Department of Agriculture.)
EMERGENCY MEAT SUPPLY COMMITTEE.
The revised prices which will be paid by the Committee to producers for fat cattle and sheep and the maximum prices to be charged by the Committee for carcases of cattle and sheep at Dublin Corporation Abattoir as from the 5th May until further notice will be as follows:—

I.—CATTLE.

(A) Prices to producers, delivered Dublin:—
HEIFERS AND BULLOCKS: Estimated live weight.
First quality ..... 57/- per cwt.
Second quality ..... 50/- "
Third quality ..... 50/- "
COW HEIFERS ..... 50/- "
COWS:
First quality ..... 43/- "
Second quality ..... 39/- "
BULLS:
Super quality young bulls with not more than two permanent incisors 43/- "
First quality ..... 39/- "
Second quality ..... 36/- "

(B) Prices of Carcases at Abattoir:—
HEIFERS AND BULLOCKS:
Super quality, not exceeding 600lb. ..... 11d. per lb.
Super quality, exceeding 600lb. but not over 700lb. ..... 10½d. "
First quality, any weight 10½d. "
Second quality, any weight 9½d. "
Third quality, any weight 9d. "
COW HEIFERS ..... 9½d. "
COWS:
First quality ..... 8½d. "
Second quality ..... 8½d. "
Third quality ..... 8d. "
Mincers ..... 6d. "
BULLS:
Super quality ..... 9d. "
First quality ..... 8½d. "
Second quality ..... 7½d. "

II.—SHEEP.

(A) Prices to producers, delivered Dublin:—
EWES:
First quality ..... 11d. per lb.
WETHERS:
First quality over 84lbs. estimated carcase weight 1/1 per lb.
First quality not exceeding 84lbs. estimated carcase weight 1/2 "
HOGGETS:
First quality over 70lbs. estimated carcase weight 1/2 "
First quality not exceeding 70lbs. estimated carcase weight 1/3 "
SPRING LAMBS: 1/4 per lb. estimated carcase weight at farm.

(B) Prices of Mutton at Abattoir:
First quality Ewes ..... 11d. per lb.
First quality Wethers over 84lbs. ..... 1/1 "
First quality Wethers not exceeding 84lbs. ..... 1/2 "
First quality Hoggets over 70lbs. ..... 1/2 "
First quality Hoggets not exceeding 70lbs. ..... 1/3 "
LAMB ..... 1/5 "

In so far as the restrictions in connection with Foot and Mouth Disease outbreaks permit, the Committee will be prepared, if producers so desire, to purchase fat cattle at local centres on actual live weight. In such cases the price will be 2/6 per cwt. lower than the delivered Dublin price indicated above.
Producers also have the option of having their stock purchased by the Committee, on actual weight, at the delivered Dublin rates. In such cases the producer will be charged with the cost of freight to Dublin.
Owners wishing to offer fat stock for sale to the Committee should send particulars to Section 8 Department of Agriculture, Dublin.
D. TWOMEY, Secretary.
2nd May, 1941.
31/B.3053. W.H.Co.

The Irish Times

SATURDAY, MAY 3, 1941.

Mesopotamia

What is happening in Mesopotamia? Two days ago there were rumours of increasing tension between Iraq and Great Britain, and yesterday it appeared that an armed clash between British and Iraqui forces had taken place in the neighbourhood of Habbaniyah, an airfield of some strategic importance. As usual in this queer war—this *drôle de guerre* as the French were calling it twelve months ago—the Americans are better informed than any Europeans, and their broadcasting systems yesterday were relaying news regarding Iraq as if a war had broken out between that country and Great Britain. There can be no doubt that a critical situation has developed almost overnight. About a month ago Rashid Ali, a kind of Iraqui *Sinn Féin* leader, brought off a spectacular *coup d'état*, when he seized power from the boy-king's uncle, the Emir Abdul Ilah, who had been acting as Regent, and was forced to seek refuge in Transjordania. To all outward appearances, this change was in the nature of a palace revolution—an affair of purely domestic concern; but the British Government, which keeps a keen eye on the Middle East, and particularly on Iraq, more than suspected that "Axis" interests were being served by Rashid Ali. In order, presumably, to reassure the British, the new Iraqui leader announced his determination to observe scrupulously the terms of the Anglo-Iraqui Treaty, which was negotiated in 1927, just before Great Britain renounced her mandate, and Iraq was admitted, under British auspices, as a full member-State of the League of Nations. By virtue of this instrument, the British Government was entitled to send troops through Iraq's territory in case of need in order to safeguard British communications between India and Palestine; and very soon after the *coup d'état* contingents of Indian troops were landed at Basra. Rashid Ali acquiesced in this landing, which was made without incident; but, when he discovered that a further batch of Indians were being landed at Basra, the new Premier completely changed his attitude. He upheld the view that Britain's Treaty rights entitled her only to send troops through Iraq to Palestine, and that no further landings could be permitted until the first contingent should have left Iraq.

Sir Kinahan Cornwallis, the British Ambassador in Baghdad, insisted that his Government had a right to protect its lines of communication through Iraq's territory, including certain important airfields; and when Iraqui troops were found to be concentrating in the neighbourhood of the Habbaniyah aerodrome they were requested to withdraw. This request was ignored. According to yesterday's reports, the Iraqui commander on the spot sent a threatening message to the officer in charge of the British troops, and ultimately opened fire on the British cantonment. The Iraqui authorities insist that the first shot was fired by the British; but, however that may be, fighting seems to have begun between the two forces. Rashid Ali has issued a manifesto, in which he speaks of "a holy struggle for the independence of Iraq." Iraqui troops are stated to have occupied strategic positions throughout the country, including aerodromes, traffic junctions and certain oilfields. British women and children already have been evacuated from Iraq to Palestine. Everything suggests that a determined effort will be made to cut British communications through the land between the rivers; and the result of the fighting that began yesterday may have an important effect on the progress of the campaign in the Mediterranean and the Near East. The maintenance of oil supplies to the port of Haifa, for example, is a matter of life and death for the British. They have been depending on the friendship of Iraq, a State which owes its existence to British policy, and to British policy alone. Millions of pounds of British money were poured into Iraq after the last war. Under its mandate from the League of Nations, the British Government developed the Arab State to a remarkable degree before finally it handed back the mandate and launched Iraq upon an independent career. Under the Anglo-Iraqui Treaty certain strategic rights were retained by the British, in anticipation of another war at some future date, and, above all, to safeguard Great Britain's supplies of oil for the fleet in the Mediterranean. Those rights are being challenged now by the nationalist Government in Baghdad. If yesterday's skirmishes should develop into a major campaign, the whole Middle East may be set on fire, with incalculable effects upon the future progress of the war.

Public Enemies

During the last week or ten days there seemed to be signs at last that the epidemic of foot-and-mouth disease was on the wane. For three days in succession no new cases were reported, and on other days the number was only one or two. Yesterday morning, however, the public read in its newspapers that the epidemic had flared up again, and that during the previous thirty-six hours nearly a dozen fresh outbreaks had been confirmed in County Kilkenny. Very seldom has the Department of Agriculture been able to trace the particular source of the disease, but in this instance it was found first among young calves and pigs that had been fed with separated milk from creameries in the Tullaroan-Kilmanagh area, which clearly indicates, as a Government statement remarks, "that some suppliers to the creameries concerned have been concealing the existence of the disease among their stock, and have been sending infected milk to the creameries, with the result that the infection has been conveyed through the medium of separated milk to the stock of other farmers." Nobody can have read this news without a feeling of deep anger. One of the country's essential food supplies has been endangered by this lamentable epidemic. The officials of the Department of Agriculture have been working vigorously day and night for months past in an effort to stamp it out, and they have been achieving a good measure of success; but now they find that they have been defeated again—we say "again" advisedly—by the criminal selfishness and stupidity of certain stock-owners who are trying to keep dark the presence of the disease among their cattle. What is to be done with such people? The Department issues a warning almost daily that a grave responsibility rests on any person who attempts to conceal the existence of foot-and-mouth disease; but, apparently, the warning is no use. Conscience or a sense of public duty does not mean anything to some people, and the Department ought to realise that fact by now. Fear of drastic punishment for their misdemeanours is the only thing which they understand, and we would beg the Government, in the name of reason and experience, to drop this farce of appealing to public responsibility. This country already is facing an acute shortage of certain foodstuffs, and any person who wilfully threatens our existing sources of supply should be treated exactly for what he is—a public enemy. In some countries, faced with a similar situation, he would be hanged or shot, and no citizen would feel the least sympathy with him in his fate. We would not recommend such drastic measures here, but certainly punishment ought to be made to fit the crime more suitably than it fits it at present. Until farmers are faced with the prospect of heavy fines and imprisonment for concealment of foot-and-mouth disease, many of them will continue to conceal cases. It is to be presumed that the area supplying milk to the infected creameries in County Kilkenny will be fine-combed to discover the source of the disease, and when the culprit farmers are brought to justice, as undoubtedly they will be, they ought to be made an example that others will not quickly forget. The public safety demands it.

Autographs

We learn that Mr. Robert Donat, the film actor—who was, naturally, mobbed on several occasions by enthusiastic autograph hunters—before he left Dublin, went "back-stage" in the Abbey Theatre to collect the signatures of the players. There is nothing particularly strange in the fact that Mr. Donat's autograph should be in great demand, but that he himself should go out of his way to collect autographs from the Abbey players shows not only the high opinion which British actors must hold of our national theatre, but also indicates that autograph hunting is a sport by no means confined to the school-girls who cluster around the stage door of the Gate Theatre in the hope of obtaining a glimpse of Micheal MacLiammoir, or to the small boys who with such enthusiasm collect the signatures of athletes and racing motofists. Autograph hunting, it seems, has its devotees among the older and more responsible members of the community. One can readily understand why an actor should collect autographs or signed photographs—apart, that is, from the fact that theatrical people are somewhat sentimental by nature and given to the practice of collecting "relics." The actor who spends so much of his time in travelling from place to place meets many fellow-actors, who work with him for a week as colleagues and then go their separate ways. He cannot, like a bank clerk, invite his new friends out to dinner the next week; for in most cases they are miles away. So, in order to keep some track of the number of people who have acted with him, he collects their signatures. In the same way, it is not difficult to understand why authors present one another with signed copies of their new books. On the other hand, it must be merely the result of a whim that the head of a Yorkshire brewing firm should take up the sport of autograph hunting on a large scale. Mr. Reginald Hunt, who died a few days ago, is believed to have possessed the finest collection of autographs in the world, not, as might be imagined, of personal friends and fellow-brewers whose work he admired, but of famous historical figures of the past and present. The collection, which was given to York Public Library a few years ago, contained autographs of such widely divergent characters as Crippen and Queen Elizabeth, Mussolini and Disraeli. He had, in addition, the signatures of no fewer than five Kings and Queens, six Presidents of the U.S.A., and, on the one sheet of paper, 152 V.C.s.

The St. John Brigade

In the past few weeks the people of this country have been dipping generously into their already overstrained pockets and purses in an attempt to alleviate the hardships of their less fortunate fellow-countrymen and women. The present circumstances affect rich and poor alike, and even the well-to-do people cannot afford to give as freely as they could have given in time of peace. In spite of this, the man in the street has shown, time and time again, his willingness to contribute to any just cause. While we feel that it is hardly fair to ask the people to extend their generosity still further, we appeal to them to contribute to the funds of the St. John Ambulance Brigade, who are in dire need of money. During the past year the St. John Ambulance Brigade has done a great deal for the community. At the request of the Dublin Corporation and the Dún Laoghaire Borough Council, it has continued the training of *personnel* for the first aid posts and mobile units which are demanded by the Air Raid Precautions schemes. The extra *personnel* made it necessary for the Brigade to form an Auxiliary Reserve, which is now ready to go on duty with the regular members of the Brigade as soon as it should become necessary. It can be readily understood that the expenses this year will be higher than ever; apart entirely from the cost of setting up a new and elaborate organisation, the Brigade has this year acquired ambulances, a mobile unit, a mobile canteen and supply van. For months past both officers and members of the Brigade have spent every moment of their spare time in providing the public with a well-organised, well-trained, and well-equipped service. It is the part of the public to repay them for their labours by contributing generously to their funds. Everybody will have an opportunity to give some small offering; for both to-day and to-morrow are being kept as St. John Ambulance Brigade flag days. We would ask all our readers once more to give, and give as freely as possible, to this excellent cause.

COURT AND PERSONAL

The King, at Buckingham Palace yesterday, received in audience Mr. R. G. Menzies, the Australian Prime Minister, and Air-Marshal Sir Ernest Gossage. Sir Howard Kennard, on his retirement from the Diplomatic Service, and Admiral Sir Guy Royle were also received.

The Duchess of Gloucester, attended by Miss Eva Sandford, this week visited Central Hospitals' Supply Depôts and other war relief organisations in Chelmsford and Colchester.

The Duchess of Kent attended a special matinée, "Homage to Greece," in aid of the Greek Red Cross, which took place this week at the Institut Français.

Field-Marshal the Duke of Connaught celebrated his ninety-first birthday on Thursday last.

The Marquess of Londonderry was a guest at a luncheon party given this week by the Spanish Ambassador in London.

Lady Rochdale is in residence at Lingholm, Keswick, Cumberland.

Lady Cecil Douglas is at present in Canada with her small daughter.

Miss Edith Moore is now in London.

Mrs. Nicholas St. Vigor Fox—formerly Miss Iris Ainsworth, daughter of the Lady HolmPatrick—has given birth to a son in Scotland.

The marriage arranged between John Wellwood, only son of Mr. and Mrs. W. J. McIlhaga, "Chantry," Shandon Park, Knock, Belfast, and Dorothy Helen (Doris), second daughter of the late William Connolly, Castlerea, and of Mrs. Connolly, "Emoh Ruo," Adelaide road, Glenageary, will take place at Christ Church, Kingstown, on June 4th at 2.30 p.m.

An engagement is announced between the Reverend Edward Francis Plant, The Rectory, Borris-in-Ossory, younger son of Mr. and Mrs. Edward Plant, 17 Hazelbrook road, Terenure, and Moira Evans, second daughter of Mr. and Mrs. Thomas S. Valentine, Cronroe, Ashford, Co. Wicklow.

The marriage arranged between Desmond O'Brien Baily, Bank of Ireland, College Green, and Marjorie Digges, 20 Castle avenue, Clontarf, will take place early in June.

The engagement is announced between Ernest Frederic Randal, youngest and only surviving son of the Dean of Clonfert and Mrs. Le B. E. ffrench, Ballinasloe, Co. Galway, and Anne Irene (Nancie), younger daughter of Dr. and the late Mrs. Gregg, Newbridge, Monmouthshire.

The marriage took place at Cong, Co. Mayo, of John A. White, eldest son of Mrs. and the late Alexander White, Rahans House, Carrickmacross, and Una, second daughter of Mr. Thomas and Mrs. Clarke, "Ardroe," Claremorris. The Very Rev. Canon McHugh, P.P., V.G., officiated. A reception was afterwards held at Cong Castle Hotel.

The engagement is announced of Joan Lee Cole, only daughter of the Rev. R. Lee Cole and Mrs. Cole, Glenville, Temple Gardens, Dublin, and John Holbrook Parke, second son of the Rev. Hervey C. Parke of Amherst (Mass.), U.S.A.

The marriage between Kevin Lavery, M.B., son of Dr. J. P. Lavery and the late Mrs. Lavery, of Roden place, Dundalk, and Kathleen, second daughter of Dr. J. J. Moonan and Mrs. Moonan, of Dulargy Cottage, Ravensdale, Co. Louth, will take place early in June.

The engagement is announced between Lieutenant John A. S. Clucas, Army Dental Corps, elder son of the late Mr. H. K. Clucas and Mrs. Clucas, Parkstone, Devonshire road, Douglas, I.O.M., and Muriel E. Knott, only daughter of Mr. and Mrs. J. Knott, Greenmount, Coleraine, Co. Londonderry, N.I.

Dr. G. A. Barter has left 5 Sidney place, Cork, for a few weeks.

Many new styles in Suede Shoes for Summer have arrived at Switzers Ladies' Shoe Dept. They can be had in distinctive colours, with Crepe Soles and perforated vamps. Smart wedge-heel Shoes, in attractive shades, are also being shown.

Arnotts are opening a new Beauty Shop shortly and Miss S. Dunne, A.P.S.I., and Miss R. Keary, Academie De Beaute (Paris), have already joined the staff. Consultations are free of charge and a special introductory facial treatment for 5s. (including make up) is being given now—'phone 71771 right away and book your appointment.

Kelletts have just received a new delivery of their famous "Moonmist" Fully Fashioned Silk Stockings. These, of course, are sold exclusively by Kelletts, and exceptionally good value. The very latest, and popular price of 3/11.

Leaders of Fashion in all Spectacle Wear. Dixon and Hempenstall, Grafton street.

A New Style—Perforated blue suede tie, with red piping and low leather heel.—Stephens and Bourke, Shoemakers, 26 Stephen's Green.

Boys' First Communion Suits—We are showing a big selection of High-Grade Goods at keen prices.—"Our Boys," 24 Wicklow street.

Maguire and Gatchell are displaying Table Glass of Fashion and Exquisite China at 10 Dawson street, Dublin.

To Ladies.—Medical Appliances, Belts, etc.; Artificial Silk Elastic Stockings, which defy detection, or Lastex and Lastestar Stockings, which need no covering hose and wash well. Lady attendants—Fannin and Co., Ltd., 41 Grafton St.

When painting is contemplated, consult C. Jones and Sons, Ltd., 114 St. Stephen's Green, or 'phone 51359.

Sharpley's, Specialists, Baby Linen, Nursery Accouchement Sets. Price List—2 Nassau St., Dublin

ON THE WIRELESS

TO-DAY

IRISH PROGRAMME

6.30—Light Music. 6.40—Sports Results, Official Announcements. 6.45—News. 7.0—College Pudding: Dished up by Micheal O Hehir and his Corps of Students. 7.30—Sean-Phadraic O Conaire—Dimh 1 An Fear"—Cainnt O Phadraic Or O Conaire. 7.45—Irish Radio Orchestra (Conductor, Lieut. M. A. Bowles): Popular Pieces. 8.30—Newcomers. 9.0—Dancing Time. 9.30—Microphone Parade. 10.0—Nuacht (News). 10.30—Military Bands.

B.B.C. PROGRAMME.

7.0—Time. News. 7.15—Records. 7.30—Exercises. 7.50—"Two Tunes." 7.55—Lift Up Your Hearts! 8.0—Time. News. 8.15—The Kitchen Front. 8.30—Theatre Organ. 8.40—Records. 9.15—Tudor Sextet. 9.45—Scottish Orchestra. 10.15—Time. Daily Service. 10.30—Van Straten and his Music. 11.0—Henry Bronkhurst (piano). 11.30—Military Band. 12.0—"Malsie—Gay!" 12.15—"Fifteen Minutes" 12.30—"Factory Canteen." 1.0—Time. News. 1.15—"Backs to the Land." 1.30—Solos and Duets. 2.0—Theatre Organ. 2.20—Frank Biffo's Brass Quintet. 2.50—"The Beggar's Opera" (Act 2). 3.30—"Tony" (a Canadian Story by J. E. Leach, read by the Author). 3.45—Saturday Diversion—2. 4.30—Prize Puzzle Corner. 5.0—News and a Talk in Welsh. 5.20—Children's Hour. 6.0—Time. News. 6.30—News (Norwegian). 6.45—"Regimental Flash." 7.0—In Town To-night. 7.30—Polish Constitution Day. 8.0—Bud Flanagan and Chesney Allen. 9.0—Time. News. 9.20—American Commentary, Raymond Gram Swing. 9.35—"Saturday at 9.35." 10.15—"Lighten Our Darkness" (Compline). 10.30—"Life is Like That." 11.0—B.B.C. West of England Singers. 11.30—Harry Roy and his Band. 12.0—Time. News.

FORCES PROGRAMME

6.30—Records. 7.0—Time. News. 7.15—Records. 8.0-8.15—Time. News. 10.30—Van Straten and his Music. 11.0—Time. Anniversaries. 11.15—Records. 11.40—Scots Songs of the Countryside. 12.0—Alfred Van Dam and his Slate Orchestra. 12.30—"Factory Canteen." 1.0—Time. News. 1.15—Jack Payne with his Orchestra. 2.0—Time. Sandy Macpherson (theatre organ). 2.20—Camp Concert. 3.0—Billy Ternent and the Dance Orchestra. 3.30—"Accent on Rhythm." 3.45—Records. 4.0—Association Football Commentary. 4.45—Wynford Reynolds and his Orchestra. 5.15—"Radio Gazette." 5.30—The Saturday Radiogram ("Waxworks"—2). 6.0—Time. News. 6.30—Theatre Organ. 7.0—B.B.C. 7.30—All Girl Revue. 8.0—Bud Flanagan and Chesney Allen. 9.0—Time. News. 9.20—Geraldo and his Orchestra. 10.0—Time, with Monia Liter at the Piano. 10.15—Salon Orchestra. 10.45—Hawaiian Guitars. 11.0—Time, close down.

TO-MORROW

IRISH PROGRAMME

12.0 Noon (approx.)-1.15—Relay of High Mass and Sermon from Knock Shrine, Co. Mayo; Celebrant, Rev. P. J. Moone, P.P., Bekan, Ballyhaunis; Preacher, Rev. M. J. Carney, P.P., Aghamore Ballyhaunis.
3.30-4.30—Evening Devotions relayed from Knock Shrine. 6.30—To-night at the Opera. 7.15—Val Vousden, Entertainer. 7.30—Nuacht na Seachtaine. 7.45—"Playwright to Playgoer"—Liam Redmond interviews men of the Theatre. No 2: "The Producer"—Proinnseas Mac Diarmada, of the Abbey Theatre, Dublin. 8.5—This Week's Orchestral Programmes by Lieut. M. A. Bowles. 8.15—Question Time. 9.55—"In reply to yours." 10.0—The Week's Appeal on behalf of Marrowbone Lane Samaritan Fund, by Dr. W. R. F. Collis. 10.5—News. 10.20—Leo Molloy's Ceilidhe Band. 10.50—Sean O Ceallachain: Gaelic Sports Talk.

B.B.C. PROGRAMME

The times given are British and Northern Ireland times. Subtract one hour south and west of the border.

7.0—Time. News. 7.15—Frank Walker and his Miniature Orchestra. 8.0—Records. 8.30—Theatre Organ. 9.0—Time. News. 9.15—Records. 9.30—Sunday Morning Service. 10.15—Mendelssohn Songs. 10.30—Joseph Lewis and his Orchestra. 11.0—In Town To-night. 11.30—Religious Service in Welsh. 12.0—Theatre Organ. 12.15—"Musical Charades." 12.45—Everyman's Music. 1.0—Time. News. 1.15—"Pussy-Cat, Pussy-Cat." 1.45—The Westminster Players. 2.15—In Your Garden. 2.30—Sunday Orchestral Concert. 3.30—"The Saviours," a play-sequence specially written for broadcasting by Clemence Dane; 5—"The Light of Britain," with Fay Compton as Queen Elizabeth. 4.45—"The Christian Faith." 5.0—News in Welsh. 5.5—Singing in Welsh. 5.15—Children's Hour. 6.0—Time. News. Records. 6.30—A talk on the hundred and fiftieth anniversary of Poland's Constitution. 6.40—"Familiar Quotations." 6.45—"Brasilian Impressions." 7.0—"Children Calling Home." 7.30—News in Norwegian. 7.45—"Looking Ahead." 8.0—Sunday Evening Service. 8.40—Week's Good Cause. 8.45—The National Anthems of the Allies. 9.0—Time. News. 9.30—"The Architect of the Navy." 10.0—"Intermezzo." 10.30—Epilogue. 10.33—B.B.C. Scottish Orchestra. 11.30—"The Twilight Hour." 12.0—Time. News.

FORCES PROGRAMME

The times given are British and Northern Ireland times. Subtract one hour south and west of the border.

6.30—Records. 7.0—Time. News. 7.15—Records. 10.30—News from India. 10.50—For the Indian Forces. 11.0—Time; Morning Service. 11.15—Harry Fryer and his Orchestra. 12.0—Theatre Organ. 12.15—"Springtime and the Composer." 12.30—Home Guard Concert. 1.0—Time. News. 1.15—"Flanagan and Allen. 2.15 Sunday Matinee. 2.50—"Questions Men Ask." 3.0—Mantovani and his Orchestra. 3.30—"It's All According." 4.0—Variety. 4.45—Leslie Mitchell, interviews well-known personalities. 5.0—Time; Fairey Aviation Works Band. 5.30—Questions of general interest. 6.0—Time. News. Records. 6.30—"Hi, Gang!" 7.10—Weekly News-Letter. 7.30—Sunday Half-Hour. 8.0—"The Happidrome." 9.0—Time. News. 9.30—Symphony Orchestra. 10.0—Time. Epilogue. 10.8—Harry Engleman's Quintet. 10.30—Records. 11.0—Close down.

THE SUN.

	To-day.	To-morrow.
Rises	5.49	5.47
Sets	8.57	8.59
Lighting-up Time	9.27	9.29

HIGH WATER AT DUBLIN

Morning	4.29	5.31
Evening	5. 7	6.15

LONDON LETTER

THE CABINET CHANGES

59 FLEET STREET, LONDON,
FRIDAY NIGHT.

CHANGES in the British Cabinet have been rumoured for some time, and it is obvious that those announced to-day will go far to meet the criticism likely to be made when the House of Commons debates the war situation. The appointment of Lord Beaverbrook as Minister of State, in all probability, means that he will be freed from departmental responsibilities to give a hand to Mr. Churchill, who must be almost overwhelmed with work. The appointment of Colonel Moore-Brabazon to Lord Beaverbrook's post is an acknowledgment of the good work he has done as Minister of Transport. A surprise appointment is that of

BOOKS OF THE WEEK

Lilts and Lyrics

A New Book of Verse by Lynn Doyle

REVIEW BY BRINSLEY McNAMARA.

Lilts and Lyrics. By Lynn Doyle. Dublin: The Talbot Press. 2/6 net.

"FOUR seasons fill the measure of the year; there are four seasons in the mind of man. . . ." Sometimes, a man knows only two. Young, he is summer or winter by swift alteration of mood: older, he can have all the desire of spring, though not its full pulse, and when that happens his autumnal mood can be a dream where winter does not come.

There are writers, too, like that to whom it is always spring. The blaze of summer may not have been for them, but equally they refrain from giving us the frost of winter words. They may be many-sided, but they remain faithful to the season that has always met their eyes.

The Gayest Ulsterman

Always there have been two Lynn Doyles, and the two together have gone to make the incomparable Leslie Montgomery, gayest Ulsterman we shall ever know. Here, as the writer in this book of verse, they struggle for supremacy, but it is the one whom Lynn Doyle likes best himself that wins. This is the writer who has given laughter to the world in his kindly stories. There are many of these lilts that are that Lynn Doyle; some of the lyrics another person known but little to the world and whispered almost as a secret only to his closest friends.

Coming late to the craft of verse in a too troubled world, he moves here in varying moods towards an expression of the side of himself where the tragic, and not the comic, vision may linger for a while around the things he sees and feels:

". . . So death slays life, then in his turn by life
Is slain, and beauty wavers in and out,
And Ilium burns that Athens may be wise."

And again:

"The stage is lighted and the scene is set,
Out of the darkness springs the laughing mime
Drunk with the adventure of his fire-new part
As stale as history and as old as time.

Turn. Look. Impassive in the glimmering light
Mark, tier on tier, his bony audience rise,
No scorn, no laughter on those fleshless lips,
No praise, no pardon in those empty eyes.

Another scene? Mummer, the play is done
Your act is over, and your moment sped.
Toll down the curtain, friend, and take your place
In the vast amphitheatre of the dead."

Lynn Doyle and F. R. Higgins

It may have been his close association in recent years with the late F. R. Higgins, to whose memory he dedicates this book in a sonnet which enshrines their friendship, that turned him to the hidden springs within himself. If what he has found there has not the colour and music of Higgins it shows enough to tell us why the dead poet could and did always welcome him as a true companion of the craft.

For one who had so finely kept the generous quality of another day in all his writing, it must have been a bewilderment to have heard suddenly around him only the confused and sometimes angry shouting about forms and standards of the younger poets. But there were others who could better remind him of the thing he might best like to do. He could remember his native Ulster, and find among the tragedies and comedies of his own countryside his proper material. To do something for Ulster in the manner of Hardy with his native Wessex may have come to be his intention, for here and there we stray on moments that remind us of Hardy, as in "Ulster Homestead":

"Whitewash and slates among whins
On a granite-outcropping slope,
An upthrown cart, some hens,
An undefeated pine,
An old, weatherbeaten woman
Looking forth shrewdness and hope;
My life is before me again
And not gone by."

Or in "Wedding Day":

"A veil is lifted,
I see her for the first time.
Not with such did I plan
To spend my life."

The Mood of Laughter

These barer glimpses are not for long. The winter words of Hardy could eddy down to charnel quality, but even when Lynn Doyle, the poet, tells a tragic story he must always give it a flash of hope before the end. When he begins a poem with gaiety and high spirits, as in "The Floosterer" and "Firstborn," he may come to ironic hope only, but the mood of laughter is not far behind, and it is always his own kindly laughter.

"Lilts and Lyrics," with its forty pieces, is an achievement in itself, yet so prolific has he been as a writer of fiction that it may be merely a promise of what he can still do in this new vein to which he has turned, late, perhaps, but with a cunning hand. There is much accomplished technique in this book, although, by chance it may be, it is sometimes employed upon the poems which are of lightest content. It is a book of many experiments in verse, and in few of them can the author be said to have failed. They stand bravely together, making something that can withstand, in Hardy's words:

". . . . impotent or mischievous criticism . . . the knowingness affected by junior reviewers, the overgrowth of meticulousness in their peerings for an opinion, as if it were a cultivated habit in them to scrutinise the tool-marks and be blind to the building, to hearken to the key-creaks and be deaf to the diapason, to judge the landscape by a nocturnal exploration with a flash-lantern. In other words, to carry on the old game of sampling the poem or drama by quoting the worst line or worst passage only, in ignorance or not of Coleridge's proof that a versification of any length neither can be nor ought to be all poetry; of reading meanings into a book that its author never dreamt of writing there."

Cupid and Chemistry

Sometimes—and, no doubt, such moments will be best liked by his readers—the humorist comes out completely, as in the accomplished light verse of the poem entitled "Cupid in Chemistry," with which he closes "Lilts and Lyrics." He tells the story of a lovers' quarrel and of the young man's visit to a chemist's shop in quest of consolation:

..."You couldn't make me up a girl!"
"I could," said he, "a score."
He climbed a little flight of steps
And took a package down:

"Now here are our complexions,
The finest range in town,
We've every brand and spectral shade
To match the eyes or gown"
I muttered underneath my breath
"He hasn't 'Sally' brown."

"Then, lips," he said: "the widest choice,
For modest maid, or vamp;
The petal of bud-opening youth,
The signal's warning lamp.
Of course, to you I needn't say:
"Don't press them when they're damp."
"I know a girl," I told myself,
"Who's *not* a rubber stamp."

"But how," I asked, "find all those parts
United into one?
I may, perhaps, get lips I like
With cheeks I wish to shun.
I'd have to try out droves of girls."
Said he: "I've known it done."
"But, then," said I, "the time and cost."
"But, then," said he, "the fun!"

Forthwith a lassie pushed the door,
Dressed in a sunshine gown.
She smiled at me so glad and sweet:
"Just fancy. *you* in town!"
I turned my face on puffs and pots.
The chemist wore no frown,
Said he: "Now, *there's* a synthesis!"
Said I: "There's Sally Brown."

It is an appropriate close, for this is the Lynn Doyle that all, and not merely a few, of us have known and loved. He could never end any occasion without giving us the good laugh as he went from us.

Two Poems by W. B. Stanford

DATUR HORA QUIETI.

So glittered silver and glass there on a white cloth,
so shone the spring flowers in a porcelain bowl,
so silent moved the servers, and, outside, the disciplined
waves, as if combed to design, scoured the harbour piers,
and so gently played the talking in smooth, low cadences—
it seemed as if our time had fallen away to another time
when war was a pale-voiced rumour from a wintry past.

AWAITING JUDGMENT.

DAFFODIL and hyacinth
bloom about the granite plinth.

Golden letters glint the sun
to tell his name and what he'd done.

One of all whom he befriended
openly comes and keeps it tended.

All we others pass him by
with a wary, neutral eye,

Waiting till time makes it clear
was he heretic or seer.

Meanwhile, around the granite plinth
bloom daffodil and hyacinth.

Whither Germany?

A Misleading Study

The German Mentality. By "Verrina." London: Allen and Unwin. 10/6 net.

WAR propaganda makes tedious reading; for it tends to go over the same ground again and again. Indeed, since repetition is part of the art of propaganda, this is almost inevitable. The writer of this latest work tells once more the deplorable story of the maltreatment of Jews in Germany, but the story has been told more effectively elsewhere.

On "Nazi Art," the author is vehement and contemptuous, but not enlightening, and on National Socialist politics he is too violent to be helpful. Propaganda nullifies itself when it becomes so impassioned. There are few pages in the whole book, even where the writer has his strongest case, that are telling.

In truth, the title of the book misleads. The mind of Germany may be in a heated state, in these years of conflict, but it is a mind, not a chaos, such as "Verrina" would set before us. There are scholars in Germany whose historical conceptions and economic theories are worthy of serious study. Even the ideology (as we say nowadays) which lies behind the passionate Nationalism of to-day has its roots in history, and these roots merit investigation. A book which does not go deep into the past cannot reach the springs of present events.

Goethe and Wagner

If we ask how a great cleavage came about between Germany and other nations akin to her in blood, we find that the inquiry opens up vistas that go back, not to the Treaty of Versailles, but to that of Westphalia, and even farther. We watch the uprise of the new Germany, beginning with Goethe in the intellectual sphere and List in economics, and we are led on to the extraordinary figure of Wagner, whose music incarnated a racial and mythological dream powerful to move a great community.

Did these forces imply that Germany must follow the course that, in the event, she has followed? Yes or no, our author gives no answer; he has not considered these factors.

Again, the personality of Herr Hitler, admittedly a supreme consideration, since it rested with this extraordinary man to decide between peace and war, this also requires analysis. To dismiss the Fuehrer, as "Verrina" does, as a fool with an artistic craze is absurd.

The Rise of the Fuehrer

Tremendous events like those among which we live (or die) are not brought about by merely crazy persons. Good or bad, a force commensurate with his acts must move a man who makes history. During his rising years the Fuehrer appeared to be actuated by racial nationalism, which also was unconsciously Wagner's inspiration; but when he attained power, and especially after the dismemberment of Czecho-Slovakia, he uttered sentences that pointed to a different ideal: that of the mediæval empire, as if he were thinking not of Siegfried but of Barbarossa, the Emperor who tried to control an Empire while he quarrelled with the spiritual head of the same community.

How far is the memory of the mediæval empire a force likely to modify or divert the course set by racialism? Once again, our author gives us no light. Yet these are the questions that matter when we consider "the German mentality," and ask ourselves towards what end that mind is striving, and what, in consequence, is likely to be the alignment of the world's struggle.

The Bold Fenian Men.

By SEUMAS UA NEAMCAIS.

Le fánaid an gleanna do dearcaf an cailleac
Ag cromad a droma ag diosluim di raileac
Ag caradh na laoide le n-ar eirtear go daileac—
"Fiuin! na hEireann di dhearfaidhe an!"

Tá caogad bliadan fada ó dealluigh an gealac
Ar connlán na gcompán faoi héin ar an mbealach:
I n-airling aiccim iad 'rmé 'm aonar le tealluch—
Fiuin! na hEireann di dhearfaidhe an!

Do cailleadh an mórchuid faoi cómhlámach an tsléibe,
I n-éinleach na méinleach do cuir na fir féinne;
Ach do fear riadh go cródha le dílse d'á bhféamha—
Fiuin! na hEireann di dhearfaidhe an!

A duine seo le Dia gur éisd dom a laoid-se:
Coinneo'd i m' dhiongbáid i go ceann mo seanaoire;
Na dheinfin a fear duinn an mháa 'r i bpoblacht—
Fiuin! na hEireann di dhearfaidhe an!

The Evolution of The Tank

From Infancy to the Present Day

By Our Military Correspondent.

The Evolution of the Tank. By Rear-Admiral Sir Murray Sueter. London: Hutchinson and Co., Ltd. 15/-.

THIS book was first published some years ago — very strictly along the lines indicated by its title. In its then form it was concerned with the origins of the tank as a weapon of war and its gradual development. In this connexion it is not generally known that tanks first saw the light through the instrumentality of *naval* officers. We must later hark back to this aspect of the volume, because it has a very definite present interest; but, before doing so, it is desirable to explain how the book came to appear in its present form.

This was the result of a request for a new edition made by the publishers to the author in June of last year. Admiral Sueter responded by adding a third part to his work. This section brings the history of tank operations up to the end of last year and covers all the theatres of the present war up to that period.

In particular, this Part III. contains a long and most instructive chapter, entitled "The German tanks break through in Flanders and France." The author begins by giving a full and clear account of the Panzer division and its tactical method — copiously illustrated by diagramatic plates of German tanks in operation.

Tank Combats

This is followed by two sections—dealing respectively with "British Tanks in 'Action" and "French Tanks in Action"—which give descriptions of various tank combats. For example—strange in the light of after events—there is the following Order of the Day by General Weygand on General de Gaulle!

> "This admirable, audacious and energetic leader attacked on May 30th and 31st south of Abbeville towards the enemy's bridgehead, very strongly held, breaking through German resistance and advancing 15 kilometres (9½ miles) inside the enemy lines, and capturing many hundreds of prisoners and considerable material."

Prior to this De Gaulle had carried out an equally successful counter-stroke: subsequent to it he was made Assistant War Minister. He was needed more urgently where he had been!

We have said that it would be necessary to return to the subject-matter of the earlier chapters of the book—i.e., those dealing with the tank in its infancy. And the reason is this: there should be enough data in the narrative of the first "brainwaves" and the copious illustrations of the crude and primitive materials concerned to inspire any competent engineer to concoct a tank of some description—*here and now*. Any tank is better than no tank. In the words of Foch: "In war you do what you can, making use of what you have."

Altogether, an admirable book.

Problems of the Christian Revelation

Noble Castle. By Christopher Hollis. London: Longmans. 8/6.

EVERY book is written, presumably, with some definite purpose in mind, and with some definite, if limited, public in view. It is extremely difficult to understand for whom these pages have been published.

Mr. Christopher Hollis is a leading English Catholic apologist of considerable, if unusual, intellectual gifts. He has here turned his classical and Italian scholarship to the intellectual queries raised by the problems of the Christian revelation.

Homer, Aeschylus, Virgil, Dante and Sir James Frazer are utilised as background for Mr. Hollis's observations on the religious needs of the successive generations of mankind.

His observations are frequently superficial, and though the book, as a whole, is by no means easy to read, he often strives for brilliant effect, or attempts some cheap sarcasm. Obviously the work has little popular appeal; that it could seriously convince an enlightened sceptic or assist a wavering believer, or even support a devout Christian, is more than doubtful.

The author of the poems which appear in this page is Professor W. B. Stanford, F.T.C.D., Regius Professor of Greek in Dublin University.

The Paintings of Vermeer

Another "Phaidon" Art Book

The Paintings of Vermeer. Phaidon Edition. London: Allen and Unwin. 12/6 net.

ALLEN and UNWIN, Ltd., have managed once more—in spite of the shortage of paper and all the other difficulties attendant on the art of publishing in war-time—to produce a book which is fully up to the pre-war standard of their publications.

The subject for the latest "Phaidon"

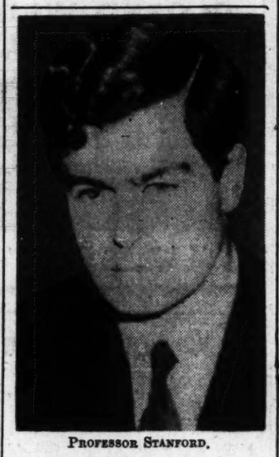

PROFESSOR STANFORD.

book is Jan Vermeer van Delft, Rembrandt's great contemporary, and the book contains reproductions of all of his paintings. The quality of the reproductions in this series is above reproach; ever since the first "Phaidon" book appeared the name has been a guarantee for good colour reproduction.

There are fifteen large-scale and five small-scale plates in colour, and thirty-six detailed photographs. Many of the paintings are shown in colour and again in detail on one of the photographs, which clearly show details of the brush-work and technique generally.

The Artist

Jan Vermeer, as Thomas Bodkin puts it in an excellent explanatory preface to the book, is one of the inexplicable mysteries of the history of art. Although he has been acclaimed by art critics and public alike as one of the great figures of Dutch pictorial art —indeed, even of the pictorial art of the world—he has painted only about forty pictures, most of which are tiny in actual size.

Little is known about either his life or his work, other than what is shown by the paintings, and many of the pictures which are attributed to him are of doubtful origin.

There are few painters as varied as Vermeer. His paintings range from "Christ in the House of Mary," in which the figures are life-size, to the "Young Girl with a Flute," which measures only eight inches high by seven inches wide. The former is painted in broad, sweeping strokes (there is one reproduction in colour and three detailed photographs of this particular painting in the book), whereas the latter is painted "with the utmost delicacy of glaze and stipple."

The Paintings

On the whole, the paintings reproduced in this book are not well known, but anybody who buys the book will soon learn to love it. There is something about Vermeer's paintings that cannot be obtained from any other painters, not even his contemporaries.

One cannot do better than to listen to Thomas Bodkin's words on the matter:—

> That excessive finish for which so many of the Dutch painters apparently claimed a sort of moral value, that is suprious, meant nothing to him. There is no surplussage in his work. What he wishes to state is set down without affectation or indulged facility. His pictures are full of closely observed detail: but that detail is strictly relevant to his æsthetic purpose, and, so, essential. Above all we praise Vermeer for his power to bring us into intimate contact with his own placid and lovely disposition. He calls us gently outside the stress and vexations of commonplace existence to share a quiet joy in visual beauty. He brings us, under his mantle, into a world withdrawn from trouble where peace and light, those two great gifts of God which wise men always long for, may be found without limit.

"The Bell" for May

The Bell. Vol. 2, No. 2. Edited by Sean O Faolain. Dublin: Cahill. 1/- net.

THIS month's issue of "The Bell" is, perhaps, not quite up to standard, but nevertheless it contains quite many interesting articles.

By far the best section of the magazine this month is the section devoted to reviews on the Royal Academy, the theatres and books. Denis Johnston is at his best in the article on the "Plays of the Month," and Elizabeth Curran's "The R.H.A." is worthy of special mention

Michael Farrell continues his excellent series on the country theatre—this month's article is devoted mainly to melodrama—and Anna Sheehy has another excellent article on Harry Kernoff's woodcuts, one of which is reproduced in the magazine.

Both Sean O Faolain and Frank O'Connor have contributed to "The Bell" for May: Sean O Faolain a short story called "Two Kids," and Frank O'Connor an extract from his translation of Bryan Merryman's "The Midnight Court."

New Novels

Hell's Acre. By F. Horace Rose. Duckworth. 7/6 net.

THIS is an excellent yarn, and a wholesome escape in worrying times. There may be a technical flaw in the dual narration of the adventure; the first half is told by Bey-ed Suliman Salmada, owner of clove plantations in Zanzibar; the second half by his friend, Commander Edgar Jardith, R.N. If these two narratives could have been telescoped the book would gain in literary quality, although not in surprise and excitement. Suliman, a courageous and estimable young man, whose older counterparts some of us have met in the Near or Middle East, stumbles unexpectedly on an aspect of the illicit slave trade, which, before the present war, at least, it was part of the duty of the British Navy to circumvent. After some capably handled adventures in the Dark Continent, the rescue of an entire slave gang is achieved. Mr. Rose is familiar with East Africa, and the perilous negotiation of a supposedly haunted mountain valley will live in the memory; for the valley *was* haunted, but not by ghosts. The beautiful Arab heroine may be taken from stock, but the love interest is restricted exactly to the right undertones for a thriller.

Winged Love. By Denise Robins. London: Hutchinson. 8/6 net.

Few authors can beat Denise Robins at writing about love. Her latest novel has heart-throbs and embraces in every chapter, and even the most sophisticated reader is bound to be stirred by many of the incidents in "Winged Love."

A young French airman, who has been attached as liaison officer to a Royal Air Force squadron in France, persuades his friend, a flight-lieutenant, to spend a convalescence leave in the company of his *fiancée* in Provence. Inevitably the Frenchman's *fiancée* and the English pilot fall in love, but because of their loyalty to the Frenchman they decide to sacrifice themselves.

The Germans break through before the Englishman can return to his squadron, and he escapes to Marseilles, and then to England, in company with the girl. The Frenchman is "missing," but they search for him, and find him wounded and suffering from loss of memory, in a Devonshire hospital.

He, in turn, has fallen in love with a V.A.D. nurse, who is a relative of the Englishman. Everyone is being terribly decent and loyal and keeping his or her feelings a heart-searing secret. The story only becomes really tearful, however, when the flight-lieutenant is lost in a fight over the North Sea, and the two French people are marrying each other without any desire for the other, but because each thinks the other wants the wedding.

Needless to say, there is a happy ending, and Denise Robins knows her public so well that she makes it rather more than one long, lingering kiss.

Tom Tiddler's Ground. By Ursula Orange. Joseph. 8/- net.

"Tom Tiddler's Ground" is a light, amusing, and up-to-the-moment novel dealing with life in an English country village when a crowd of evacuees from London comes down to stay.

Chesterford, the village in the story, is like any other English country village, a nest of rumour and gossip, and when Constance, the rector's daughter, asks Caroline—an old school friend, who has since become a "lady of the town"—down to stay with her and her husband, rumours begin to circulate. Matters are complicated even further when Constance, wishing to do her best for the nation, also takes in a London mother and baby who are evacuated under the Government scheme.

However, in spite of rumours and several misunderstandings, nothing serious happens, and the story comes to a happy, but inconsequential, conclusion.

Once again Michael Joseph and Co. must be complimented on the binding and printing.

The Cottage. By Crichton Porteous. Joseph. 8/- net.

This story has no sensational plot, but is a well-written, natural account of the life of an ordinary family through that difficult period when the children are growing up. Jimmie, the eldest, a boy with the love of the country bred in him, is sent to be an apprentice to a business firm in Manchester, because, as his father maintained, there is no money in farming. "Farm?" "There's no money in that for a living." "No money unless you start with money, and plenty of it!"

The characters are well and strongly portrayed. Bertram, inclined to clash with his children in the arrangement of their lives; Martha, a perfect wife and mother; Jimmie, a self-willed lad with a mind of his own; Jonas, the second boy, more like his father than any of the others; Mary, the little mother of the family, an especially lovable character, and, lastly, Ada, a rather selfish type, but very human. There are also the younger children who are not personalities of the story.

All through this most readable book the author's love and knowledge of the country, both at its best and at its worst, is very evident.

A Vindication of the Oxford Group

Mr. Peter Howard and Mr. A. P. Herbert

Innocent Men. By Peter Howard. London: Heinemann. 2/6 net.

WHAT has become of the Oxford Group? This question has been asked on many occasions since the war began; for, with the first bomb that crashed on Europe, the movement in favour of Moral Rearmament seems to have disappeared, or at least to have been buried for the time being beneath the *débris* of our changing civilisation.

Now Peter Howard has come forward with a book which indicates that individuals, at any rate are carrying on the Buchmanite tradition in Great Britain—by the way, the chief "Grouper's" name is pronounced "Bookman"—and has at least one staunch advocate in the person of one of the *Sunday Express's* "star" contributors.

Peter Howard is quite a famous person in his way. He was born with a lame leg; yet he managed to get his Rugby "blue" at Oxford, where, he tells us, he did little or no work outside the football field, and went down eventually without a degree. He then got capped for England, achieving his highest ambition when he captained the English side a few years ago.

"I Was an Agnostic"

He was one of the very last persons who might have been suspected of religious leanings. According to himself, he was an agnostic, who believed chiefly in having a good time, and occasionally neglected to pay his debts. But he became a convert to the Oxford Group, and tells the story of his "changing" in a most interesting way.

The book is an effort to vindicate the Oxford Group against various criticisms that have been made against it, and in particular against Dr. Buchman. One of the bases of the Group's system of moral conduct is "absolute love," but one suspects, somehow, that the love between Peter Howard and Mr. A. P. Herbert is not quite so absolute as it might be.

Mr. Herbert is one of the Group's most vigorous critics, not only because he does not approve of Dr. Buchman's use of the name of Oxford, which he represents in the House of Commons, but because he takes a rather poor view generally of moral rearmament and of all that is associated with the movement.

The reader must judge for himself whether Mr. Howard or Mr. Herbert emerges with the greater honours from the controversy, but the book proves that the Oxford Group still has some enthusiastic supporters, and the fact that it is written by an admirable journalist makes it easy reading.

PUBLICATIONS RECEIVED

BIOGRAPHY AND HISTORY.
I'd Live the Same Life Over. By Philip Lindsay. London: Hutchinson. 18/- net.
BOOKS ABOUT THE WAR.
Warriors at War. By Anthony Armstrong. London: Methuen. 5/- net.
Birth of a Spitfire. By Gordon Beckles. London: Collins. 3/6 net.
The Bay. By L. A. G. Strong. Gollancz. 8/6 net.
The Invasion of Britain. By Admiral Sir Herbert Richmond.
Front to Back. By Hector MacQuarrie. London: Cape. 8/6 net.
FICTION.
The Silver Darlings. By Neil M. Gunn. Faber and Faber. 10/6 net.
Heart of Oak. By R. W. Daly. Peter Davies. 9/6 net.
What He She Bumps. By John Paddy Carstairs. Hurst and Blackett. 8/6 net.
No Return from Bali. By Johan Fabricius. Collins. 8/- net.
The Uniform of Glory. By P. C. Wren. Murray. 7/6 net.
The Best People. By Dorothea Conyers. Hutchinson. 9/6 net.
Sabotage. By John Creasey. Long. 8/6 net.
Sailor, Sailor! By Dorothy Black. Joseph. 8/- net.

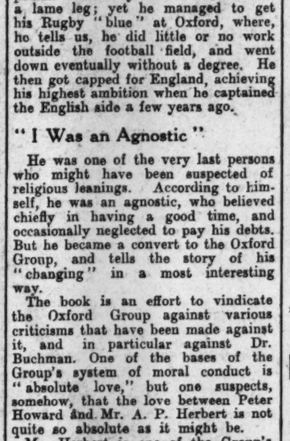

AN SEABHAC.

A Passion for Privacy. By Louis Paul. Joseph. 7/6 net.
The Golden Touch. By Stephen Longstreet. Gollancz. 8/- net.
MISCELLANEOUS.
The Life Triumphant. By Reyner Barton. Chapman and Hall. 8/- net.

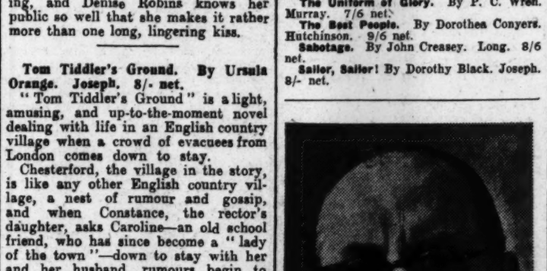

AN EARLY TYPE OF TANK.
One of the illustrations from "The Evolution of the Tank," which is reviewed in this page.

The Farm on the Hill. By Alison Uttley. Faber and Faber. 7/6 net.
Why Women Wear Clothes. By C. Willett Cunnington. London: Faber and Faber. 7/6 net.
You Can Speak With Your Dead. By Shaw Desmond. London: Methuen. 3/6 net.
Thomas Reid's Essays. Edited by A. D. Woozley, M.A. London: Macmillan. 21/- net.
New Testament in Basic English. Cambridge University Press. 8/6 net.
The Irish Monthly. May, 1941. Dublin: Gill. 6d. net.
POETRY AND THE DRAMA.
Lilts and Lyrics. By Lynn Doyle. Dublin: Talbot Press. 2/6 net.
Adversary of Men. By Ferenec Kolmendi. London: Secker and Warburg. 5/- net.
POLITICS AND ECONOMICS.
Mr. Roosevelt Speaks. Four Speeches by President Roosevelt. "America Faces the War" series. No. 1. Oxford University Press (London: Milford). 6d. net.

★ *Is it* **fact** *or is it* **fiction?** *A new novel of reincarnation*

SHAW DESMOND'S

brilliant successor to "Chaos," etc.

Incarnate Isis

The reader will have to decide for himself whether this is fiction or actual experience. It is a love story of the past, the present, and the future. An amazing story which ends on a note of prophecy—the Europe of to-morrow. 9/-

Two new HUTCHINSON successes you will enjoy

THE BEST PEOPLE *by Dorothea Conyers*

A vividly absorbing novel of sport and adventure by an author who can always be relied upon never to disappoint her readers. 8/6

THE THIN BLUE LINE *by Charles Graves*

Daily Mail: "A novel which will be eagerly read by all who thrill to the war in the air." *The Times*: "Not only an interesting tale, but an accurate picture of how Britain's fighter and bomber pilots are created." 256 *pages.* 8 *illus.* 5/-

"Prince of thriller writers"—The Times

DENNIS WHEATLEY'S

Strange Conflict

This grand new Black Magic thriller is in demand everywhere. *Daily Telegraph*: "You certainly have to hand it to Mr. Wheatley as a story teller." Get your copy NOW. It is beating all best-selling thriller records! 9/-

Two important new HUTCHINSON novels ready Thursday

IN SEARCH OF STEPHANIE *by Kathlyn Rhodes*

Romance and adventure are intermingled in this new story, told with all this popular author's skill and charm. Author of "Desert Nocturne." *10th thous.* 8/6

IMPERIAL MOUNTAIN *by Nora K. Strange*

Mount Kenya, Imperial Mountain stands in the background of this new story of life in East Africa. There is a dual love story, one of the difficult cross-currents of love late in maturing, the other the easy spontaneity of young love. 8/6

10th impression in three weeks!

PHILIP GIBBS'S

great new war novel

The Amazing Summer

Sunday Times: "It is a truthful and exciting picture of 1940." *Daily Telegraph*: "Another fine tribute to the spirit of the people." *Scotsman*: "A further example of Sir Philip Gibbs's skill in mingling fact and fiction." 9/6

HUTCHINSON
THE LARGEST BOOK PUBLISHERS IN THE WORLD

leabair nua

AR N-A LEIRMEAS AS MYLES na gCOPALEEN

LAOIDE NA FEINNE, AR N-A SCUR I N-EAGAR DON SEABAC. DAITE ÁCA CUAC: CLÓLUCHT AN TALBÓIDIG TEO. TAR CEANN AR, CUMAINN LE DEALORDEAR GIPEANN. 318 LL., 10/6.

SAN AMHAR IR ÉADCAC AN OBAIR I REO ACÁ CUMCA I SCRIC FÁ DEORÓ AS AN SEABAC. TÁ IARRACC DÉANCA AIGE AN COMPUR MÓR FIANNAIGEACCA A DÍOÚ I MBÉALAIDH NA NDAOINE I NÉIMINN DO DÍOSLUIM AGUS FÓR DO FOCHÚ AGUS DO PLÁNÚ MAIDIN LE LEAGAIN EASCORAMLA AGUS DO CUR FAGAIL EADAR CLÁRACA AN AON LEABAIR AMÁIN. IR FÉRDIR A MEAS A RAIB DE DUAÓ, DE CHUMCÚ AGUS DE MHINCLABAIREACC LICEARDA FA CRAOCAN FO NUAIR CUIGEAN GO DEUL FÁ CUAIRM 25,000 PANN FAN IOMLÁN, NÓ 100,000 LEAC-LINE, EADAR NA CEITHE LAOIDE IR ÉNÍ FÍCHÍ ACÁ FA LEABAR. SAN CRÁCC AR A DEUL GO FÁNAC CAILT IR ADBUR I SCÉLÓ, DÉAÓ AN LAOI CÉADNA NÓ FLEACCA AIRCI LE FAGAIL I BFÁRCÚ DÉIDIR I NDÁ LÁIMHCNÍDINN DÉAS; IR LÉIR NÁR DEAS LE RÁÓ MUR OBAIR I NA H-INNTÍ GO LÉIR DO MHÍ-DHEITHNÍ AGUS DO CUR I N-EADARCOMPÁIRÍO, LEIR AN LEAGAN BA CIRCE AGUS BA FLACCMHAIRE DO FEALBÚ ARCA GO LÉIR. SA MÉID SIN DAIM AN C-EAGARCÓIR AMAC AN CURPÓIR ADÍ POIMHE GO H-EIRMEAC RÁFAMHAIL AGUS DEIR FÉ DÚINN DHEACCA CAITHEAMHACA CHUMHE, LE NA FÓFOCAIL ACÁ AR ÁCHAC-LEAGAIN LUAIDHE GO CAOICEAMHAIL I N-IOCCAR AN LEACÁNAIG.

AONDACT SMAOINIGTE.

DO'N CÉAD UAIR, DÉIDIR, IR FÉRDIR LEIR AN GNÁC-DUINE AN MEON FIANNAIGEACCA AGUS AN FÉIC LIRIOCCA FAN GO N-UILE D'INFHÍCEAÓ AGUS DO MEAP AR A FHAMHNEAR. TÁ IARRACC DÉANCA AS AN EAGARCÓIR NA LAOICE DO FHIOM AGUS DO COMÓRÚÚ LE CÉILE AR BEALACH A BEIR FÉATA EIGIN LEANAMHNACAIR AGUS AONDACCA DÓIB AGUS BHAICEANN RÉ 'RAN IOMLÁN ÁDBAR DUN-EPICE NA N-EIREANN. "MUNA MBÉADH AN CUBAIRC A DAIN DO ŠAEÚIL AGUS D'IMPICIUROI A DEANGAN," ADEIR RÉ 'NA RÉAMHFOCAL, "DÉIDIR GO DTIOCFAÓ AN FILE A DÉANFAÓ DEN DFIANNAIGEACC AN FURO A DEINEAÓ D'ÁDBAIR AN MBEITHEANTEOD AGUS AR MONCE D'ARCHUR. NÁRÓ UARAL AN OBAIR FÓR I D'FÍLE MÓR NÁIRIÚNCA."

IR IMPÉIRE AN FAMAITC I FIN. MAR ČÚR AR AN FAOCAN DÉADFAIDH AN CEOLÓE A DAINC AR ŠAC LAOI FA LEABAR FO AGUS ŠAC BLÁIRE FEABAIR AGUS DEAŠ-FILEOCA ACÁ LE FAGAIL I SCANNA DÉIGE LE CÉILE MAR AON LAOI AMÁIN. ČABAIR NA LAOICE GO LÉIR MAR CÁ FIAD FÁ READ, CÁ NA CÉADTA FANNA AGUS ŠAN IONNCA ACC AN C-AON FMAOINEAMH AMÁIN—MÓR-ČUID DEN FURO-CÉADNA-ŠCRÁFÓCE. TÁ AN DUN-ČURO AGUS AN ČURO IR ČRUIME DEN OBAIR FIN DÉANCA AS AN SEABAC FA ÓMHARÁCC UŠDARÁRAC FO.

AN FILEOCT FÉIN.

MAIDIR LEIR AN FILEOCT FÉIN, NÍ MIFIOR A RÁÓ NÁ ŠUIR DIRCIRCE AN LEABAR FO DEN MHANÁC FILEACA IR DÚČCARAC DÚINN FA TÍR FEO. AN DÚIL I NGLEO AGUS I NGCLAMPAN, AN RUIM I RÁIB FUINŠE AGUS REITŠE, AN FIOR-FÉAČAIMC AR AN DÚTHAIÓ, AN FIOR-FLEIRIÚIR I N-AOIDNEAR AGUS I N-OLLÚČANNA NA FOMHAIMINCE, ČÁRÓ ŠO LÉIR LUAIDHE I BFILEOCT ŠLIC CUANNA NAČ ŠCUIRFEAD READÁIR NÁ ŠNUAIM AR ÓGÁNAČ NAČ DEUL ACC LEAČ-BEALAIŠ AR FCEIB AN LÉIGINN. SI FEO, DÉIDIR, AN DRÁIMH AMÁIN DEN FEAN-ÉIGSE AGUS AN TICFIOCT DUČČARAČ NAČ ŠÁÓ BEIC CEITRE AR AN TÉ NAČ DEUL ORTA AR AON ŠAEÚIL ACC ŠAEÚIL ÁR LINNE FÉIN.

MAR OIPEANN DON UŠDARÁ AGUS DÁ FAOČAN, LEABAR MÓR ŠNEANCA AR NEAŠ-ČLÓ ACÁ CURTA AR FAGAIL AŠ CLÓ-ČUCC AN TALBÓIDIG AGUS CUIRLEANN FIAD CÉICEAD AR UCC A MEITNIŠ.

Just Published

LILTS AND LYRICS

A Collection of 41 Poems, Grave and Gay, by

LYNN DOYLE

Price 2/6 net.

THE TALBOT PRESS Ltd., TALBOT STREET, DUBLIN AND ALL BOOKSELLERS

The Angler and The Trout

Fishing the English Rivers

The Angler and the Trout. By Haish Edye ("Distoffer"). London: Black. 10/6 net.

"THE ANGLER AND THE TROUT" is yet another book on fishing to add to the large stock which adorn the public libraries in Ireland, but are rarely seen elsewhere. Mr. Edye is an Englishman—an Englishman with a strange name certainly, but an Englishman for all that—and his book, quite naturally, is written exclusively with English rivers in view.

The present book will be of little use to Irish anglers, as only three of the 170 odd pages of the book contain references to our Irish rivers. In peace-time, when it was customary for keen Irish anglers to go on fishing expeditions, Mr. Edye's book would be a most useful guide, containing as it does list, flies and gear suitable for the slow-moving English rivers.

With the exception of the two chapters headed "The Angler's Gear" and "The Angler's Fly Box," the other chapters merely contain random experiences and theories which would be immensely interesting to any keen trout angler.

The illustrations in the book consist of photographs of the rivers referred to in the text, and are worthy of note.

"The Angler and the Trout" is altogether an admirable production, and the chapter heads alone—heads, for example, like "Anglers' Mentality," "The Mannerisms of Big Trout," and "Anglers' Manners"—should arouse interest in most fishermen.

Immortal Ease. By Kathleen Coyle. London: Gollancz. 9/- net.

Victoria Rising, the Irish-American poet, whose story we are supposed to be reading in this novel, does not seem to throb with the life which Miss Coyle promises in her earlier pages. There are some passages of really fine writing; but, when the book is directly concerned with its chief character, one is inclined to tire of it; this Victoria Rising has a selfish mind and seems to share little, even her work, with other people.

Her life, perhaps, was tragic, and when Miss Coyle writes of tragedy she writes well; she has a subtle skirle, but this is not her best novel.

clothes that last are true economy

Janus

Carpets by

ARNOTTS

Do you know about our Gradual Payments Plan? Write for leaflet.

ARNOTTS, HENRY ST., DUBLIN

Janus

SOLID GOLD "OMEGA" WATCH
***YOURS* for 2d.**

This 15 guinea fully jewelled solid gold watch, fully guaranteed by the makers, can be YOURS. Without a doubt, you'll treasure it; it's a lovely timepiece. Even if you already have a watch, we bet you'll prefer this reliable Omega. For as little as 2d. you can have it . . . and a £10 note as well. That sounds too good to be true. But you just turn to the easy Pennypots Crossword appearing in this issue. Notice that the First Prize is a Solid Gold Watch and a £10 note. Why, this is the chance you've been waiting for; are you going to take advantage of it? The puzzle is simple, fascinating and very easy to do. It'll take you only a few minutes to fill in a square. And when you come to think of it—haven't you got just as good a chance as anybody else. Certainly you have! And it's only 2d. per square, four squares 6d., or you can send in as many entries as you like. There is also an unlimited number of consolation awards for runners-up guaranteed. Entries close on May 10.

GYMKHANA AND HORSE JUMPING

R.D.S. PROGRAMME AT BALLSBRIDGE

The Royal Dublin Society has arranged an attractive programme of jumping competitions and gymkhana events in the jumping enclosure at Ballsbridge on the afternoons of Thursday, Friday and Saturday next, beginning at 3 p.m.

The prizes offered total £500 for adult and young riders, and the gymkhana events will include "musical chairs," an unsaddling race and a rescue race.

The Dublin Metropolitan Ceilidhe Band will play in the gardens each afternoon, and, besides the jumping enclosure events, there will be exhibitions of paintings by contemporary Irish artists. Some works by scholarship winners and pupils at the Society's art schools over a period of years will be on view in the Members' Hall.

SPECIAL CRIMINAL COURT

Found guilty of membership of an illegal organisation, and possession of incriminating documents, John Colville, Liscough, Doon, County Limerick, was sentenced to six months' imprisonment by the Special Criminal Court, sitting in Collins Barracks, Dublin, yesterday.

The Court ordered him to be released if he entered into bail of £10 to keep the peace and be of good behaviour for two years.

Mr. Oliver Moriarty, K.C., instructed by Mr. J. A. Geary, for the Chief State Solicitor, prosecuted.

IRISH SOCIAL PROBLEMS

SUGGESTIONS BY LABOUR BODIES

The suggestion that the Government should take over all turbary in the country and organise fuel production on a national scale was made by Miss Louie Bennett when over a hundred delegates from the trade union movement and the Irish Labour Party conferred at the Teachers' Club, Parnell square, Dublin, yesterday.

Miss Bennett said that she believed that an independent board would have to be set up to control the distribution and prices of food and fuel.

Mr. W Norton, T.D., who presided, said that the problems facing the country would become more serious as the year advanced, and Mr. Luke Duffy, secretary of the Labour Party, said that the Government feared that the number of unemployed persons might rise this year to 400,000, of whom 100,000 would be in Dublin. The Government were evading the task before them.

Dr. Owen Skeffington suggested that, failing real price control by the Government, local vigilance committees might be able to check profiteering by publishing the lowest prices at which essential commodities could be obtained locally.

Among the proposals—submitted by the Parliamentary Labour Party, the National Executive of the Trade Union Congress and the Administrative Council of the Labour Party—which were adopted by the conference were:

The financing by credits by the State of schemes of national utility to create employment; the use of a greater area of land for growing food; exploitation to the full of coal and mineral resources to offset decreased imports; the large scale development of bogs; the prohibition of the export of non-surplus foodstuffs, and the institution of equitable rationing and effective price control, with punishment of profiteers; raising of the scales of old age and widows' and orphans' pensions; unemployment insurance and unemployed assistance and national health insurance; and the imposition of drastic taxation on all unreasonable profits during the emergency.

It was decided that a deputation should wait on the Government to put these suggestions before the Ministers concerned.

DANCE

ST. JOHN AMBULANCE FLAG DAY

More than 300 people attended the St. John Ambulance Brigade annual Flag Day Appeal Dance last night, in the Royal Hibernian Hotel, Dublin.

Raffles and spot dances were features of the evening, and dancing continued until a late hour.

The following constituted the Committee: Lady Ambulance Officer, Lady Carew (chairman); Lady District Superintendent, Mrs. S. Pringle; Lady District Officer, Miss Harrington, and Lady Divisional Superintendent, Miss Evans, hon. secretaries.

Among those also present were:—The Countess Taaffe, Mrs. de Courcy Wheeler, Mrs. Brian Pringle, Mrs. Andrew Davidson, Miss Una MacNamara, Miss Nora Meldon, Mr. and Mrs. D. Meredith, Miss Kitty Meredith, Mrs. Owen Murphy, Miss Leslie Stewart, Mrs. J. B. Ganly, Miss Margaret Ryan, Miss A. Conan, Miss Dooley, Miss McDonagh, Miss D. McLean, Miss Myrtle Howe, Mrs. Stears, Miss Eithne Curtis, Miss B. Matthews, Miss R. Dudley, Miss D. Mooney, Miss Nolan, Miss M. Gregory, Miss Mary Marnan, Miss Marie Eager, Mrs. Fox, Mr. K. G. Besson, Mr. E. Goodbody, Mr. J. Heney, Mr. S. O'Farrell, Mr. F. O'Brien, Mr. M. O'Byrne, Mr. T. Conlon, Mr. W. J. Milne.

Sir John Lumsden, Miss L. Overend, Miss J. Dudley, Miss Hickman, Mrs. Murphy, the Misses A. and C. Odlum, Mrs. Stanford Roche, Mr. J. Boylan, Mr. Doran, Miss Gregory, Mr. Ruben Harvey, Dr. Jessen, Mr. Henney, Mr. Langford, Mr. Miley, Miss Murphy, Dr. O'Connell, Mr. O'Connell, Mr. Seymour, Miss Steers, Miss Stoke, Mrs. Walshe, Miss C. Byrne, Mr. Clancy, Mr. Davis, Mr. Eager, Mr. R. W. Greene, Mr. Kavanagh, Miss M. Nolan, Mr. Willford, Mrs. Wilson, Mr. and Mrs. Cecil Hodson, Dr. Pringle.

Mr. and Mrs. Desmond Fry, Miss Mary O'Kelly, Miss Gwen Peart, Miss Kathleen Ryan, Miss Mary Blaney, Miss Brenda Graham, Mr. Cecil de Courcy Wheeler, Miss F. Wrenn, Miss Ann Stevens, Dr. Maurice Hegarty, Mr. Keith McConnell, Mr. Charles Cuffe, Miss P. O'Connell, Miss Maureen Smith, Miss Douglas, Mr. Arthur Lanigan O'Keeffe, Miss Myra Sweetman, Miss Nan Grove White, Mr. and Mrs. Dermod O'Brien, Dr. David Mitchell, Miss J. O'Farrell, Mr. John Butler.

Mr. John O'Neill Donnellan, Miss Butler, Mr. Peter Verdon, Mr. Austin Meldon, Mlle. de Laforcade, Miss Bunty Stewart, Mr. and Mrs. Ivor Newman, Miss Mary Kelly, Lieutenant Denis Kelly, Mr. Charles Kelly, Mr. Cecil Ford, Mr. M. ffrench O'Carroll, Mr. Franz Offner, Miss Sybil Seymour, Mr. Dudley Colley, Miss Barbara Strickland, Mr. and Mrs. Terence de Vere White, Mr. Don Brooks, Mr. and Mrs. Simon Leonard, Miss Pat Coffeman, Mr. Allen Nolan, and Miss Ann Spring.

POLAND'S NATIONAL DAY

To-day is Poland's National Day, more important than usual this year, for it is the 150th anniversary of Poland's first National Day, a public holiday instituted in commemoration of the promulgation of the Constitution.

CRUISKEEN LAWN

By MYLES NA gCOPALEEN

Tá rnáiúdaite ra Fhainnc Láim le Pontbeauvais ar a ocuscar Mesquinerie agur go deagóda ir éagrannail an áic é. Ag dann an ypiem-bóldáno geobaid cú leadarlann beag rean-aimpreac ruiróe ireac riar ón cnáro i lár doipe acá com h-aorca leir an rcuir a cruinniseann an cinrticiúc Déalodeara i néipinn. Siubal ireac agur abair leir an cé acá ircis, gur Milear a reol cá cuige. Cuineó ré páirée ronac agur leasparó ré ór do comair an leadar ir luaimaine dá brúil 'ran áic—rean-énuaracc leacar-cumdaisce de raocar le Diorhuiseac Ó Maol Dlagaide a ninne Camcor Mac Siolla Cruice ra dliadain 1781 dá cigeanna áine Mór O Flaicbeancaig ("áine na mallac") ag longpore an Adainn Duibe "ir ceanéar Ciarraighe Láim rur an rem-scairleoin i n-Uíd Ré."

Cáil ir adbur ar ruo an leadair cá rian na Láime anaicnid céadna rin a mill gac reprinn riam dar ndeasnad de dáncaib Uí Maol Dlagaide. "Ag dann an leagam acá ann ar "Cnuas leam an tocarra" (Cf. R.I.A. 3L46, 127) cá an reprinn "By master Bloggidy certainly." Ag deipead an dáin dó "Mairg dior air galar croicinn" cá reprobta as Mac Siolla Cruice "Rannaigéacc mún ocur ir maic an dán é gan amhar: cni gácaigéigre an domi .i. Óman ó Sraicid, Fearsal ó Laicnid ocur Ó Ml Dlagaide ó Seoirdid: ramhad i néipinn A.D. 1781] leis pater ne anmain an ci porchip in repipcum-ra. 1781." Acc ag á dun-ran rcriobann an Láim anaicnid "Not by Master Blockity no."

Cá 'pior againn go ri-cinnce ó na Láim-rcribne 'ran Acadam Riogóa Gunbé Ó Maol Dlagaide a cum an dán dó gur cúr de "a fir dogniú an tocar" agur cá ré le fagáil 'na iomlán ra énuaracc ro. Acc cá rcriobca anir ag an Láim eile reo ag dun an céad leacanaig "Verry likely not master blokedy, the Kilkunny master." Ir deacair beic roiredeac i Láim a leicéide reo de fearóra di-ealaóna. I ndáca leir an dán céadna de, cá nóca an cumair an dara leacanaig le Mac Siolla Cruice:

"Diorhca Ó Ml Plocaice ar an Laicnin Laigean Láim re cáchaig Cille Comig Ui Daoircine a ninne an reilgiocra ag éccaoine dáir] dicéeapcipce na dpeamcibe no bui oc gabáil de le naoi mbleoróeáine] go rinnneó ir maic an rite an Dighgác céadna: a fir a léigior, leig leam ocur leir p. agur á. má'r coil leac é. A.D. 1781."

AR SIMSEAR.

Medieval Irishmen teaching their grandmother to suck eggs. The lady is the one on the right with the hair. Her wretched husband (top), yolk to the knees, cheers madly and eggs on the suckers in impeccable Middle Irish.

APOPHTHEGM ON T. S. ELIOT.

Faber est quisque fortunæ suæ.

MISE AIRY.

So much good food, for fowl or pigs, all left to rot uselessly, and taint the air, which might profitably be used, or at least be given away to some poor neighbour. . . .

—Nora Tynan O'Mahony in "The Leader."

'Cad tá uait?
Eh?
CAD TÁ UAIT?
Ni'l 'pior agam gonbé tá tú á rád. Ni tuigim an cineal Saeoilge rin.
Mairg go leor. Gonbé 'cá le dit orc?
O! Tá aer, a duine uaral.
Tug mé canna aeir duit inbé. Druil ré uiris caicce agat?
Tá. Cait mo bean an cuid ba mó de.
Druil tú cinnce go druil tú bocc.
Tói Dia go druil mé beo bocc.
Ni'l puo ar bit agam ac—
Shhhh! Mairg go leor, reo'uro canna aeir eile. Tá ré puo beag logta 'ó rean-biaó acc déanfaió ré cúir go maic duit.

SNAKE-HIPS O'FLAHERTY.

I have often wondered lately what the young girls and women in this country are thinking of! They spend their mornings golfing, their afternoons at the cinema or a *Thé Dansant*, their evenings at Bridge or the Theatre.

—Nora Tynan O'Mahony in "The Leader."

Olc ir mar tá Éire go h-uile, ni'l aic ar bit com h-olc leir an rgéalbaile Rormuc i gconnbae na Gaillimhe. Plésiúir, plésiúir agur riog-plésiúir adiorn á lorg ann ag na caitini agur na mnáid. Seo cior an clár adiorn pómpa gac lá:

11 a.m.—Cipge ag amac ar thuin capaill ra bois acá Láim leir an baile.

12 nóin.—Ag riopadóireacc ra mócor.

1 p.m.—Lón (cabiár, oirpri agur pionca).

3 p.m.—Thé Dansant ag an Coq d'Or, ball geal fáiriúnca i lár an baile.

8 p.m.—"Ruball-coilg" ag an "Petit Bohán" ball-oige ni-fáiriúnca ar an dtaob tuaid.

8 p.m.—Dinnéar agur annran daibral Gaillda ra halla-meil, mapaon le hagaipne agur rceadgail, go maidin.

CÚRAM CEARC.

Clean bedding and "nesting" should be provided frequently, whilst in cold, wet weather the fowl should be kept indoors in a dry, sunny scratching-shed.

—Nora Tynan O'Mahony in "The Leader."

Seadh. Acc nuair tá clagarnac mór báirdhe ag geacc anuar agur na rplanncanna Raoice ag néabad na formaimince, tá baogal ann go bruigió na ceapca an aicio ghéine ó cheipe na ngác a béar anuar orca. Dionn fuimneam nimneac ra ghéin i néipinn tá na doimne agur da ceapc reác farcaid do rolácan i gcomnuide. Acc ni mar an gcéadna do na Lácain—

"Lácain i láid fneacca
ag rnáth oigró uaime;
ni feapp leo tá ghéine
ir ceo 'ná an clá ir cruaidhe."

Acc dhéidh go bruil mo bocáin páirce indiu agam.

Slánadaile: TAW.

TOO LATE FOR CLASSIFICATION.

CHRIST CHURCH, Kingstown.—8, Holy Communion. 11.30, Matins and Holy Communion. The Vicar. 6.30, Evensong. The Vicar.

HARCOURT STREET BAPTIST CHURCH.—11.30 and 7, Pastor L. E. Deene.

ABBEY STREET METHODIST CHURCH.—11.30, the Rev. W. T. Clarke. 7, the Rev. John England.

BLACKHALL PLACE.—11.30, Dr. H. T. Bewley. 7, the Rev. C. Wilson.

LUCAN.—12.30, the Rev. C. Wilson.

TO BUSINESS FIRMS.
For an efficient Shorthand-Typist 'phone 51354—ROSSE COLLEGE.
—(Advt.)

DRUMCONG MURDER CHARGE

Accused Man's Alleged Statement

REMARKABLE EVIDENCE AT INQUIRY

From Our Correspondent.

CARRICK-ON-SHANNON, Friday.

DISTRICT-JUSTICE KEANE sat here to-day, and was engaged for five hours on taking depositions in the case in which James Moran, Boneil, Drumcong, is charged that on 19th April, or the morning following, at Roscarborn, Drumcong, County Leitrim, he murdered Mrs. Winifred Kilbride.

Mr. G. Murnaghan (instructed by Mr. George Lynch, State Solicitor) prosecuted, and Mr. F. J. Gannon, solicitor, defended.

Mr. Murnaghan stated that there were forty witnesses to be examined, and the facts to be produced would show that Winifred Kilbride, aged 76, was murdered on the date stated. Her husband died six or seven years ago, and before he died he made over a farm of 60 acres to the accused man, a nephew of Mrs. Kilbride, under deed. Moran had a right of residence in the house. Moran lived seven and a half miles away from Mrs. Kilbride with his own people, but he worked at the farm and helped her to look after it and the grazing. His movements on the 19th of April would be proved. He was seen going to the house at 10 o'clock p.m. wearing a hat of green colour. He was seen afterwards hatless, and there would be evidence of his saying something about a row which took place.

FOUND MURDERED

On Sunday the old lady was found at the house by a neighbour, brutally murdered, with serious wounds in the head, and back and front, and ribs crushed, showing that there was a terrible attack on her, which caused her death. Chairs, ornaments, etc., were broken in the bedroom. Facts that would be produced would be sufficient to enable the Justice to return Moran for trial.

PUBLICAN'S EVIDENCE

Thomas Doyle, publican and grocer, told of Moran being at his house, and having drinks on 19th April at periods up to 9.30 p.m. He bought sugar, which he took away at 9.30 p.m. Moran showed the influence of drink when he left. He was wearing an overcoat and a soft hat. Thomas McKieran called to his house about 10 p.m. with butter, and after delaying fifteen minutes left, and later returned and made a report to him.

While he was at his door some minutes later a man came along (to whom he bade good-night) from the direction of the chapel, which was in the same direction as Mrs. Kilbride's house. The man came over to him, and he recognised him as Moran. He asked Moran if he had had a row with his auntie, and he replied: "Look at what I got," pointing to a mark on his forehead, which he stated he got with a stroke of a hammer. It was a swollen mark. Moran was hatless. He asked Moran if he did anything to his aunt, and Moran replied: "Oh, no; she is all right." Moran had an old clock under his coat, and was wheeling a bicycle. He advised him to go home, and he was staggering.

Next morning Mrs. Margaret McKieran called to him at about ten minutes to eleven, and, after she had told him something, he went for the priest, whom he accompanied to Mrs. Kilbride's house, where he saw a dead body lying on the floor. He then reported the matter to the Guards.

WITHOUT A HAT

Bernard Joe Gilmour, Drumcong, said that Moran called to his house on the night of the 19th April, hatless, while he was listening to news on the wireless, and he gave him a hat. Moran showed him his forehead, and said that his aunt had hit him on the forehead with a sledge. He said that Mrs. Kilbride hit him when he entered the house, and that he broke some chairs.

Bernard McCarthy and his sister, Mary Kate McCarthy, told of meeting Moran outside Doyle's public-house with a man named Mulligan. On their way home they were with him as far as the gate leading into Mrs. Kilbride's house at about 10 o'clock p.m.

Michael Mulligan, insurance agent, stated that Moran had a policy on his aunt's life, at 6d. per week, for a premium valued at £5 odd, and payments were made up to date.

James Francis Quinn stated that Moran was wearing a grey overcoat, Wellington boots and a soft hat on 19th April. He was shown a clock by Superintendent McNamar and said that it was like one he saw in Mrs. Kilbride's bedroom when he made visits there late last spring.

ALLEGED STATEMENT BY MORAN

Guard Murray, Keshcarrigan, who did duty at the house of the murdered woman on Sunday, 20th April, stated that when Moran arrived he said: "This is terrible, and all the chairs broken." When he saw the hat found beside the remains he said: "How did this hat get here and where did it come out of?" He was told not to touch it. He remarked: "It is my old hat, anyway." In the kitchen he asked who came first to the house, and was told it was not known.

Guard Beatty, Keshcarrigan, said that when Moran entered the house on Sunday he said: "This is terrible and all the chairs broken. I never heard anything about it. A few of the lads told me my aunt was dead up in bed." The Guard corroborated Guard Murray's evidence about the remarks regarding the hat. Out in the cowhouse Moran said to him: "Down at the chapel everyone was looking into my eyes, and Hugh Rutledge came over and told me my aunt was dead. She was always very useful to me, and she always looked after the cows, and if I wasn't there she would let them out to the rick. I believe she has no money in the house, but she has plenty in the bank. But I can't say what bank it is in." He said that he brought her sugar on the previous day, and that she said she would not open it, as she had plenty.

Mr. Keane noted objections by Mr. Gannon, and refused, at the outset, to hear the case *in camera*.

Sergeant Monaghan proved to finding the body in a pool of blood, and to finding a man's green soft hat beside it. He described the condition of the room, and said that some of the broken chairs bore blood stains. He found a clock pendulum on the floor and tea and sugar in a box. There was blood on the crown of the green hat. He was present on the Wednesday following, when the superintendent produced blood-stained clothes to Moran, who explained that he had cut his hand previously while paring a "steveen" with a reaping hook. He showed him cuts on his hand, which he said he had dressed himself.

The further hearing was adjourned to Thursday and Friday of next week.

SH.-TYPISTS AND TYPISTS. Next Exam.—Sept. Last Exam.—4 SUCCESSES. — McGUIRE'S COLLEGE, Gardiner's Row, Dublin.
—(Advt.)

VITAL FACTS OF SIGHT

WONDERFUL NEW TECHNIQUE IN SIGHT-TESTING

First to introduce to EIRE the REFRACTING UNIT and the KERATOMETER, GEO. PRESCOTT & SON established a new scientific standard of sight-testing. Thousands took advantage of the modern technique, and obtained instant relief from eyestrain, headaches and nervous disorders, learnt the enormous benefits of really good sight, and improved their powers of concentration. GEO. PRESCOTT & SON'S methods revolutionise former methods of diagnosis by abolishing the necessity for asking confusing questions; the patient merely sits in a chair, and the precise condition of his eyes is registered by the examiner with the aid of the new scientific equipment. Let GEO. PRESCOTT & SON preserve your sight by giving you a thorough examination to-day.

NO QUESTIONS ASKED
CONDITION OF EYES Scientifically RECORDED

The KERATOMETER is the most accurate apparatus known for diagnosing the precise degree of astigmatism—one of the most prevalent defects in eyesight to-day.

★ **AMAZING 14-DAY OFFER** ★

MODERN GLASSES

An example of the Style offered

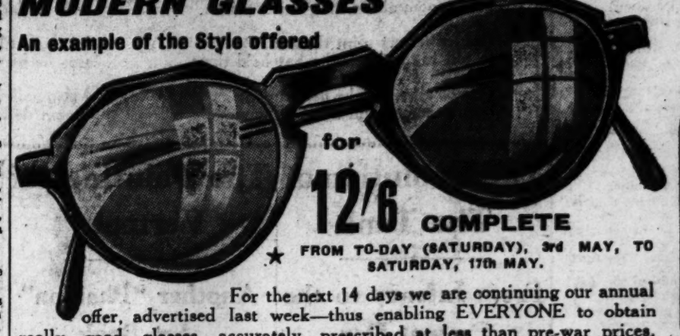

for 12/6 COMPLETE

★ FROM TO-DAY (SATURDAY), 3rd MAY, TO SATURDAY, 17th MAY.

For the next 14 days we are continuing our annual offer, advertised last week—thus enabling EVERYONE to obtain really good glasses accurately prescribed at less than pre-war prices. This offer includes a thorough examination by our principal, and a frame, complete with spherical lenses—compound, astigmatic and proprietary lenses pro rata—for the inclusive charge of 12/6. Despite the increased price of all commodities, we are giving you this opportunity for the FINAL TIME. Frames available in a variety of shades, including rose, light and dark tortoise shell, crystal, wine, black; round and panto shapes. No further supplies are obtainable from abroad, so be sure to call early and avoid disappointment.

Occasionally dizziness and headaches are not caused by eyestrain. With the REFRACTING UNIT we can quickly tell that. If your eyes are perfect, we will tell you so; if your case is one for an ophthalmic surgeon, we will inform you accordingly

WHY YOU SHOULD TAKE ADVANTAGE OF THIS OFFER!
★ You obtain a thorough examination of your sight by our principal, without extra charge.
★ You obtain lovely modern spectacles at a very low price.
★ You are supporting Irish Industry by wearing products of Irish Manufacture.
★ This is your FINAL opportunity.

HOURS 9-6 DAILY—'Phone 72506 for Appointments
CLOSED WEDNESDAY 1 O'CLOCK
● OPEN ALL DAY SATURDAY ●

Geo. PRESCOTT & Son

Estd. 1875

18 UPPER O'CONNELL STREET (Next Savoy) DUBLIN

O'Keeffe's

MR. MENZIES GOING TO AMERICA

U.S. HELP MUST BE ON A GREAT SCALE

Mr. R. G. Menzies, Prime Minister of Australia, who announced in London yesterday that he is to visit the United States, foresees a series of victories which will culminate in the final triumph. But he stressed that they must equip their fighting forces as well as the enemy is equipped, and that American help, if it is to shorten the war, must be on the great scale.

"When I go to America," Mr. Menzies said, "I shall take the opportunity of saying something to them about what I have seen here, and also saying frankly, and in the most friendly manner in the world, that American help, if it is to shorten this war effectively, must be help on the great scale."

"AMERICA MAY OCCUPY DAKAR"

Ankara Radio, quoted by Associated Press, said yesterday that if Germany advances into Western Africa, "America may occupy Dakar, which is vital to her safety."

"Turkey remains straightforward, sincere and faithful to her engagements with Britain," wrote the Turkish deputy, M. Yaltchin, in the newspaper, *Yenisabah*, yesterday. "However, friendship does not impede the Turkish Press from expressing to her friend certain views and criticisms, which are absolutely without malice. If they are compelled to fight for their national honour the Turks will stand at the side of Britain, not because Britain asks it, but because British and Turkish ideals and interests are identical."

Herr Von Papen, German Ambassador to Turkey, has left Germany for Ankara, according to Berlin political circles, says the German News Agency.

R.A.F. FOIL RAIDERS OVER MALTA

MALTA, Friday.

R.A.F. fighters fought air battles with German aircraft over Malta yesterday, and air-raid sirens sounded three times in the island to-day.

An official *communiqué* says that on Thursday afternoon during a bombing attack all the bombs were dropped in the sea. No damage was caused. On Friday morning aircraft were in the vicinity, but did not cross the coast. During the second alarm the A.-A. defences engaged the raiders at long range, but no combat with our fighters occurred. On Friday afternoon a small formation came close to Malta and were engaged by the A.-A. defences while flying at a great height.

DAMAGE WROUGHT BY BOMBS

APPEAL TO MINISTER

It appears from a reply given by the Minister for Finance in the Dail that in the bill to be introduced shortly providing for compensation for those whose property has suffered from bombs dropped by foreign warplanes in this country, it is not proposed to include compensation for consequential losses, including removal, cost of alternative accommodation and loss of profits.

Messrs. Allen and Townsend, chartered surveyors, St. Stephen's Green, have written to the Minister asking him to reconsider the matter before the bill is introduced. "We feel sure," they state, "that the Government wishes to be as fair and generous as possible over this matter, but if these items are excluded it will mean serious financial loss to those affected."

BRITISH STEAMER SUNK BY RAIDER

Press Association.

SIMLA, Friday.

The British steamer Britannia, which sailed from England for India towards the end of February, has been sunk by a raider, it was officially announced yesterday by the Government of India.

Nineteen civilians and nine military passengers, as well as part of the crew, are so far known to be safe.

GUILD OF GOODWILL

£15,000 ALREADY SUBSCRIBED

"Contributions received up to this afternoon," said Mr. W. E. Wylie at a Press Conference yesterday, "amount to £15,000, contributed by approximately 600 people."

He was, of course, referring to the response made by the public to the prospectus of the Guild of Goodwill, Ltd., which was published in the newspapers of Wednesday last.

"We want more, much more," continued Mr. Wylie, "if we are to carry out successfully any big schemes. We cannot be over-capitalised, for we pay no dividends, but under-capitalisation may wreck us. We will not start any work unless we are sure we can finish it. The small contributions are just as important as the large ones. Sums of from 5s. to £5 have been received from people who it is obvious were giving their all. If at all possible we would like to get our maximum capital now."

The Food and Fuel Company, Mr. Wylie added, was already in action. They have commenced to work on a bog and have secured a lien on other bogs if the capital is forthcoming to finance them. The Goodwill Restaurants Co. have their scheme ready, the basis of which is a central cooking dépôt, with dining and distribution centres in several parts of the city.

OBITUARY

MR. WILLIAM O'BRIEN

Mr. William O'Brien, of 37 Palmerston road, Dublin, who died in a Dublin nursing home yesterday, aged 69, had been Chairman of the Revenue Commissioners. A native of Limerick, he was educated at Mungret College in that county. He entered the Civil Service and became an Inspector of Taxes, serving for some time in Sligo, among other places. Shortly before the Irish Free State was established he had reached the rank of Senior Inspector, and, at the change of Government, he was lent to the Irish Civil Service, being appointed Secretary to the Department of Finance. When the Board of Revenue Commissioners was established, Mr. O'Brien was appointed as its first chairman, a post which he held until his retirement in 1939, when he was succeeded by Mr. W. D. Carey.

Mr. O'Brien is survived by his second wife, whom he married a few years ago, and by the three children of his first marriage, two sons, one in the Indian Medical Service and the other an accountant in Dublin, and a daughter, who is now a nun.

MR. CHURCHILL TO SPEAK TO POLAND

The B.B.C. announces that Mr. Churchill is to broadcast in English to Poland to-day at 9 o'clock in the Home and Forces programmes. His talk will last for, approximately, five minutes.

MONKSTOWN PARISH CHURCH

A Special Service for all parish organisations will be held in Monkstown Parish Church to-morrow evening, at 7 o'clock. Seats will be reserved for the members of all parish organisations. There will be a parade of the Monkstown Girl Guides and the 6th Company Boys' Brigade. The preacher will be the Archbishop of Dublin.

THERE IS A MARKET FOR EVERY SOD OF TURF!

CUT ALL YOU CAN

The Government has given an assurance that a market will be found for all surplus Turf of good quality offered for sale.

IT WILL PAY YOU

CHILD KILLED WITH HATCHET

MAN CHARGED WITH MURDER

From Our Correspondent.

CARRICKMACROSS, Friday.

Christina Connolly, aged four and a half years, daughter of Patrick and Margaret Connolly, of Mullaghcafferty, Carrickmacross, was killed to-day on the doorstep of her home by blows from a hatchet.

James Corcoran, aged forty-five, of Lisscarnan, who resides on the opposite side of the road from the Connollys, has been arrested and charged with the murder.

Sergeant J. Duddy gave evidence of arrest at a special court at Carrickmacross Garda Barracks to-night, before Mr B. J. Keoghan P.C. He said that the accused man made no statement. As further inquiries were being made, he asked for remand in custody, which was granted to Castleblayney Court on 6th May.

Christina Connolly was one of eleven children.

FROM THE LEGAL DIARY

LAW NOTICES—Saturday, May 3.

IRISH LAND COMMISSION (Examiners' Chambers, 24 Upper Merrion street.)
Before Mr. P. Byrne, at 11 o'c.—C. F. Ruxton (S. 7388), vouch.

Two "Firsts."—The first new potatoes appeared in the Dublin Market yesterday. They sold at prices ranging between 1/- and 1/6 per lb. Kidney beans also made their first appearance of the year, and were sold at 2/6 per lb.

BOYS' TOWN

(Air: The Heather Glen.)

Have you heard the tidings!
Dublin's youth's aflame,
Glowing with excitement,
Thrilled at "Boys' Town" fame.
'Tis there they'll march for clothing,
They'll have no ill foreboding,
Misfits and Shoddy loathing,
TWO OWLS will screech "WELL WEAR."
Boys' Town for Best Value in Boys' Suits.
11 UPR. O'CONNELL ST.
—(Advt.)

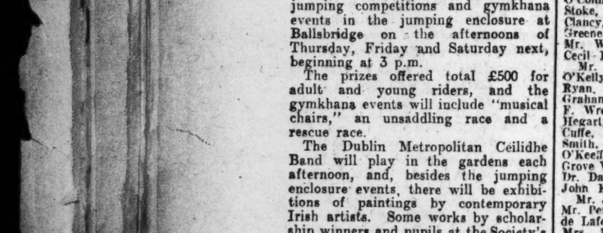

CHURCH SERVICES

THIRD SUNDAY AFTER EASTER

ST. PATRICK'S CATHEDRAL.—To-day (Saturday)—10 o'clock, Matins. Psalm 17. Chant 48. Benedictus 36. Hymn 736. To-morrow (Sunday)—8 o'clock and 9 o'clock (in Irish), Holy Communion. 11.15, Matins. Psalms 20, 21. Te Deum, Stainer in A. Jubilate, Stewart in D. Processional Hymn 279. Anthem, "Grant us Thy peace" (Bullivant). Hymn 726, "O Lord our God Arise." Preacher, the Right Rev. Bishop Kennedy, D.D. 12 Noon, Holy Communion (Choral). Offerings for S.P.G. Kyrie and Credo, Merbecke. Sanctus and Gloria, Stainer in A. Hymn during Communion, 227. 3.15, Evensong. Psalm 23. Magnificat and Nunc Dimittis, Stainer in A. Processional Hymn, 456. First Anthem, "Joy to Thee" (Wood). Hymn 730, "In Christ there is no East or West." Second Anthem, "Who is like unto Thee" (Sullivan). Preacher, Rev. H. E. King, B.A., S.P.G. Secretary.

CHRIST CHURCH CATHEDRAL.—To-day. Matins at 10.45 o'clock. Venite, 63. Psalm, 16 (65). Te Deum, 745, 746, 747. Hymn, 365. Evensong at 3 o'clock. (Men's Voices only.) Psalm, 18, 1-31 (7). Nunc Dimittis, W. B. Haynes (1859-1900) in D. Anthem: "For ever blessed are they." Mendelssohn (1809-1847). To-morrow (Sunday). Decani. 11 a.m., Matins. Processional Hymn, 49. Venite, 71. Psalm, 19 (72). Te Deum, E. J. Hopkins (1818-1901) in F. Benedictus, 136. Holy Communion. Introit, "If thou shalt confess." C. V. Stanford (1852-1924). Kyrie, Credo, Sanctus, Gloria, Henry Smart (1813-1879) in F. Preacher, Rev. G. D. Scott, M.A., Chancellor. Hymn during Offertory, 387. Hymn, 224 (2). 3.30 o'clock, Evensong. Processional Hymn, 564. Psalm, 22 (20, 31). Magnificat, Nunc Dimittis, E. J. Hopkins in F. Anthem 411, "O be joyful in God." Henry Smart. Hymn, 366. Recessional Hymn, 389.

ST. ANNE'S CATHEDRAL, BELFAST.—Holy Communion, 8 a.m. Matins, 10.45 a.m. Holy Communion (Choral), 11.30 a.m. Service, Ireland in C (Holy Communion). Anthem, "Very Bread," Marchant. Hymns, 214, 385, 227. Preacher, Rev. M. G. Woosnam Jones, M.A., Sc., R.A.F. First Evensong, 3.30 o'clock. Psalms, 20, 23. Magnificat, Nunc Dimittis, Service, Noble in B minor. Anthem, "Hear my prayer," Mendelssohn. Hymns, 504, 706, 500. Preacher, the Dean. Second Evensong (Parochial), 7 o'clock. Preacher, Rev. H. N. McClure, B.A.

ST. FIN BARRE'S CATHEDRAL, CORK.—Holy Communion, 8 a.m. Matins and Holy Communion, 11. Psalms, 127, 128, 129. Te Deum, Benedictus, Ireland in F. Anthem, "Ye that have spent the silent night." Dyson. Hymns, 386, 747. Preacher, Rev. E. P. Mills. Children's Service, 3.30. Evensong (Choral), 7 o'clock. Processional Hymn, 409 (T. 187). Psalm, 66. Service, Clarke-Whitfield in F. Anthem, "The radiant morn," Woodward. Hymns, 459, 411. Preacher, Rev. R. F. Hipwell.

ST. CANICE'S CATHEDRAL, KILKENNY.—Holy Communion, 8.30 a.m. Matins and Holy Communion, 11.30 a.m. Venite, 95. Psalm, 20, c. 63. Urbs Fortitudinis, 74. Jubilate, 230. Kyrie (Thorne in G). Doxology, 7. Sanctus (Stewart in G). Processional Hymn, 488 (v. 1 and 4). Hymns, 393, 209. Preacher the Dean. Evensong, 3.30 o'clock. Psalm, 66, c. 136 and 137. Magnificat, Nunc Dimittis, Wood in C minor. Anthem, "Let the bright Seraphim" (Handel). Hymn, 456. Voluntary: Prelude in B minor (Bach).

ST. MARY'S CATHEDRAL, LIMERICK.—Matins. Processional Hymn, 364. Venite, 175. Psalms, 124, 127. Te Deum, Jubilate, Stewart in G. Anthem, "O taste and see" (Goss). Kyrie, Credo, Stewart in G. Hymn, 225. Preacher, the Dean. Evensong, 3.30 o'clock. Psalm, 66. Magnificat, Nunc Dimittis, Haydn in E flat. Anthem, "The Wilderness" (Goss). Hymns, 551, 19. Preacher, Rev. N. V. Commiskey, B.A.

ST. COLUMB'S CATHEDRAL, DERRY.—Holy Communion at 8 a.m. Military Service at 10 a.m. Matins and Holy Communion at 11.30. Processional Hymn, No. 354. Psalm, No. 19. Service, Te Deum, Harwood in A flat. Anthem, "Jesu, priceless treasure," Varley Roberts. Hymns, Nos. 665, 307. Preacher, Rev. A. W. Regan, B.A. Young People's Service at 3 p.m. Evensong at 6 o'clock. Processional Hymn, No. 504. Psalm, No. 66. Canticles, Harwood in A flat. Anthem, "Jesu, joy of man's desiring." Bach. Hymns, Nos. 306, 370, 31. Preacher, Rev. A. L. Minns, C.F.

CHAPEL OF TRINITY COLLEGE—8, Holy Communion. 10, Morning Prayer. Psalm 19. Service, Hewson in B flat. Anthem, "This Joyful Eastertide" (Wood). Hymn 763. Rev. C. J. Tyndall. Hymn 47.

COLLEGE OF ST. COLUMBA—7.40, Holy Communion. 8.15, Holy Communion. 10, Matins. 7.45, Evensong. Rev. C. W. Quin, B.D.

ST. MATTHIAS CHURCH—8, Holy Communion. 11.30, Morning Prayer. Dr. de Pauley. 3.30, Children's Service. 7, Evening Prayer. Rev. G. S. Nowlan. Parade 11th Dublin Co. Girl Guides.

ST. BARTHOLOMEW'S CHURCH—7.45, Litany. 8, Holy Communion. 9.15, Holy Communion. 11, Matins. Canon Simpson. 12, Sung Eucharist (Ireland in C). At offertory, "The Third Day" (Bach). 3.30, Rev. Dr. Phipps. 6.30, Evensong (Noble in B minor). Canon Simpson, C.V. Choral Prelude (Bach).

ST. ANN'S CHURCH—8, Holy Communion (Youth). 10.15, Holy Communion (B.B.). 11.30, Matins and Holy Communion. Rev. Canon Campbell. 3.30, Young People's Service. 7, Evensong. The Vicar. Offerings for St. Patrick's Nurses' Home.

HOLY TRINITY CHURCH, Rathmines—8 and 11.30, Holy Communion. 10 and 11.30, Canon Tobias. 3.30, Children's Service. Mr. D. Clarke. 7, Special Musical Service. Mr. D. Clarke.

CHRIST CHURCH, Leeson Park—8, Holy Communion. 11.30, Morning Prayer. Rev. N. H. Hamilton. 3.30, Children's Service. Rev. B. M. Kennedy. 7, Evening Prayer. Rev. R. S. Stewart.

ST. COLUMBA'S CHURCH, Ranelagh—8 and 11.30, Holy Communion. 11.30, Morning Prayer. Rev. B. M. Kennedy. 7, Evening Prayer. Rev. Canon H. C. Cave.

THE MAGDALEN CHURCH, Lower Leeson street (the Church's Ministry of Healing)—8, Holy Communion. 11.30, Morning Prayer. 12, Holy Communion. 6.30, Evening Prayer.

ST. ANDREW'S CHURCH—8 and 11.30, Holy Communion. 7, Evening Prayer. Rev. R. Northridge.

SANDFORD PARISH CHURCH.—11.30, Rev. C. T. A. Carter, B.A. 7, Rev. W. N. Harvey, B.D.

IRISH CHURCH MISSIONS.—Morning Prayer, 11.30; Rev. M. Ruzhi. Evening Prayer, 7, Rev. T. R. Horan.

ST. GEORGE'S PARISH CHURCH.—8, Holy Communion. 12, Morning Prayer and Holy Communion; Rev. B. Harvey. 7, Rev. Canon Campbell.

ST. AIDAN'S CHURCH.—8, Holy Communion. 11.30, Morning Prayer and Holy Communion; Rev. T. F. Smith (St. Ann's). 3.30, Children's Service. 7, Rev. T. F. Bleanerhassett.

ST. AUGUSTINE'S CHURCH.—8, Holy Communion. 11.30, Rev. K. D. B. Dobbs. 3.30, Children's Service. 7, Rev. W. A. M. Cox (Glasnevin).

THE FREE CHURCH.—10.30, Holy Communion; Rev. B. Harvey. 7, Rev. R. M. May (St. Paul's).

ST. LUKE'S.—8, Holy Communion. 11.30 and 7, Rev. J. Blackwell.

ST. MICHAN'S CHURCH.—11, Morning Prayer; Rev. R. M. May.

ST. PAUL'S CHURCH.—11.30, Holy Communion; Rev. R. J. Kerr. 3.30, Children's Service. 7, Evening Prayer; Rev. K. D. B. Dobbs.

ST. CATHERINE'S CHURCH, — 11.30, Holy Communion; Rev. T. J. Johnston. 7, Evening Prayer; Rev. M. G. Semple.

ST. VICTOR'S CHURCH.—8, Holy Communion. 11.30, Holy Communion; Rev. Dr. W. Good. 7, Evening Prayer; Rev. T. J. Johnston.

ST. MARY'S PARISH CHURCH.—10.15 and 7, and Chapel of Ease 11.30; Rev. Dr. Emerson.

DRUMCONDRA CHURCH.—8.15, Holy Communion. 12, Rev. C. J. Tyndall. 4, Children's Service. 7, Rev. R. K. W. Lowe.

NORTH STRAND CHURCH.—8.15 and 11.30, Holy Communion. 11.30, Rev. R. K. W. Lowe. 4, Children's Service. 7, Rev. C. J. Tyndall.

ST. MARK'S.—6, Holy Communion. 3.30, Children's Service. 11.30 and 7, Rev. G. D. Hobson.

KIRWAN HOUSE CHURCH, North Circular road.—Anniversary Day. 8, Holy Communion. 11.30, the Lord Bishop of Kilmore. 7, the Rev. L. Millar (Chaplain of St. Columba's College).

ST. WERBURGH'S PARISH CHURCH.—8, Holy Communion. 11.15, Morning Prayer; Rev. W. Wyatt. 3.30, Children's Service. 7 Evening Prayer; Rev. W. Wyatt. Offertories for Church Missionary Society.

ST. KEVIN'S, S.C. road.—11.30, Holy Communion: Rev. Martin Parsons. 3.30, Children's Service. 7, Youth Service; Rev. Martin Parsons.

ALL SAINTS' CHURCH, Grangegorman.—8, Holy Communion. 11, Matins (said). 11.30, Sung Eucharist and Sermon. 3.30, Children's Service. Parade of Life Boys. 4.30, Holy Baptism. 7, Evensong and Sermon.

ST. PHILIP AND ST. JAMES'S, Booterstown.—8.15 and 11.30, Holy Communion. 11.30, 3.30 and 7, the Rector.

HAROLD'S CROSS PARISH CHURCH.—8 and 11.30, Holy Communion. 11.30, Rev. A. T. McNutt. 3.30, Children's Service. 7, Rev. W. C. G. Proctor.

ST. PHILIP'S PARISH CHURCH, Temple road.—8 and 11.30, Holy Communion. 11.30, Morning Service; Rev. W. H. Coulter. 7, Evensong and Sermon; Rev. W. H. Coulter.

ZION CHURCH, Rathgar.—8, Holy Communion. 11.30, Holy Communion; Canon L. Parkinson Hill. 3.30, Children's Service. 7 Rev. L. A. Elliott.

RATHFARNHAM PARISH CHURCH.—8, Holy Communion. 10.15, Morning Prayer; Rev. C. Ellis. 11.30, Holy Communion; Rev. C. Ellis. 3.30, Children's Service. 7 Evening Prayer; Rev. C. Ellis.

CLONTARF PARISH CHURCH.—8, Holy Communion. 11.30, Morning Prayer and Holy Communion; Rev. J. B. Neligan. 7, Evening Prayer; Rev. W. W. L. Rooke.

ST. MATTHEW'S, Irishtown.—11.30, Holy Communion; Rev. V. J. Walker. 3, Children's Service. 7, Rev. R. E. Weir.

MISSION TO THE ADULT DEAF AND DUMB, Gregg Hall.—3.30, Rev. V. J. Walker.

ST. PAUL'S, Glenageary.—8.30 and 11.30, Holy Communion. 11.30 and 6.30, Rev. N. L. Roberts. 3.30, Children's Service.

MARINERS' CHURCH, Kingstown.—8 and 11.30 Holy Communion. 11.30, the Archbishop of Dublin. 3.30, Children's Service. 7, Canon Chamberlain.

ST. PAPPAN'S CHURCH, Santry.—10.30, Morning Prayer and Holy Communion; Rev. W. A. M. Cox. 4, Evening Prayer and Holy Baptism.

"IRISH TIMES" REFUGEE FUND

Collections taken tomorrow and forwarded to this office on Monday will be acknowledged in a supplementary list during next week.

ST. MOBHI'S CHURCH, Ballymun road, Glasnevin.—11.30, Morning Prayer and Holy Communion; Rev. W. R. A. Bond. No Afternoon Service. 7, Evening Prayer (Parade Service); Rev. B. Harvey (St. George's).

ST. JOHN THE EVANGELIST'S CHURCH, Coolock.—12, Morning Prayer and Litany; Rev. W. A. M. Cox.

DALKEY PARISH CHURCH.—8.30, Holy Communion. 11.30, Morning Prayer and Holy Communion. 3.30, Children's Service. 6.30, Evensong.

ST. MARY'S, Donnybrook.—8 and 11.30, Holy Communion. 11.30 and 3.30, Canon Powell. 7, Rev. R. J. Ross.

MONKSTOWN PARISH CHURCH.—8, Youth Corporate Holy Communion. 11.30, Morning Prayer and Holy Communion; Rev. Harold G. Forde. 3.30, Children's Service. 7, Service for all Parish Organisations; the Lord Archbishop of Dublin, D.D.

PRESBYTERIAN CHURCHES.

ABBEY CHURCH, Rutland square.—11.45 and 7, Rev. J. C. Breakey.

ADELAIDE ROAD.—11.30, Rev. Dr. R. K. Hanna. 7, Rev. J. McCaughey.

ST. ANDREW'S, Blackrock.—11.30 and 7, Rev. J. Noel Thompson.

ST. ANDREW'S, Bray.—11.30 and 7, Rev. R. Crossett.

CHAPELIZOD.—4.30, Rev. Dr. J. A. H. Irwin.

CLONTARF.—11.30 and 7., Rev. J. Murray Moore.

DONORE.—11.30, Rev. T. Bole (Communion). 7, Rev. T. Bole.

HOWTH.—11.30, Rev. J. McCaughey. 7, Rev. Donald M. Kennedy.

KINGSTOWN.—11.30, Rev. W. H. Hayes. 7, Rev. J. S. Rutherford.

LUCAN.—10.15, Rev. Dr. J. A. H. Irwin.

MALAHIDE.—4, Rev. Donald M. Kennedy.

ORMOND QUAY AND SCOTS.—11.45 and 7, Rev. T. Byers.

RATHGAR CHRIST CHURCH.—11.30 and 7, Rev. R. Montgomery.

SANDYMOUNT.—11.30 and 7, Rev. J. S. Crockett.

NAAS.—12, Rev. Dr. J. A. H. Irwin.

MISSION CHURCH, Ormond Quay.—Sabbath School, 3. Evangelistic Service, 4.30; Mr. E. Logan.

NORTH STRAND HALL.—Evangelistic Service, 8.15 p.m.; Mr. E. Logan.

METHODIST CHURCHES.

CENTENARY CHURCH, St. Stephen's Green.—11.30 and 7, Rev. Dr. McCracken.

CHARLESTON ROAD, Rathmines.—11.30, Rev. R. Lee Cole. 7, Rev. James M. Alley.

BRIGHTON ROAD, Rathgar.—11.30, Rev. E. Whittaker. Sacrament of Lord's Supper. 7, Rev. E. Whittaker.

GEORGE'S HALL.—11.30, Mr. S. J. Hurd. 7, Rev. Johnstone Hunter. (Communion.) 4, Mr. J. Styles.

DOLPHIN'S BARN.—12 noon, Rev. S. J. Crawford. (Communion.) 7, Rev. S. J. Crawford.

INCHICORE.—11.30, Mr. A. J. Styles. 7, Rev. D. J. Allen. (Communion.)

SANDYMOUNT.—11.30, Rev. R. A. Lockhart. (Lord's Supper.) 7, Rev. Dr. Irwin.

CLONTARF.—11.30, Rev. David J. Allen. 7, Rev. W. T. Clarke.

CLONLIFFE.—11.30, Mr. F. Collings. 7, Mr. V. E. Campbell.

KINGSTOWN.—11.30, Rev. J. S. Ruther ford. 7, Rev. Alan G. Hanna.

BLACKROCK.—11.30, Rev. M. J. Lewis. 7, Rev. P. E. Donovan.

DALKEY.—11.30, Rev. R. Moore. 7, Rev. M. J. Lewis.

SUTTON.—11.30, Rev. G. M. Bryson. (Communion.) 3, Sunday School. 7, Rev. G. M. Bryson.

RINGSEND.—11.30, Rev. W. S. Deale. 7, Mr. F. Macdonald.

BRAY.—11.30, Rev. Alan Hanna. 7, Rev. W. H. Hayes. (Communion.)

OTHER CHURCHES AND HALLS.

YORK STREET CONGREGATIONAL CHURCH, Dublin—11.30, Rev. E. Gordon Fletcher.

KILMAINHAM CONGREGATIONAL CHURCH—11.30, Mr. Gordon Lockhart. 7, Mr. H. Turner.

PHIBSBORO' BAPTIST CHURCH—11.30, Mr. B. Peake (General Secretary, City of Dublin Y.M.C.A.). 7, Mr. E. P. Milligan.

UNITARIAN CHURCH, Stephen's Green—12 and 7, Rev. E. Savell Hicks, M.A.

MERRION HALL, Lower Merrion street—12 and 7, Mr. A. G. Beaven.

RELIGIOUS SOCIETY OF FRIENDS—Meetings for Public Worship—6 Eustace street, Dublin, 11 and 7; Monkstown, 11 and 6; Churchtown 11; Bray, 11.30.

NORTHUMBERLAND HALL, Dun Laoghaire—3.15, Young People's Service. 7, Gospel meeting. Mr. W. T. Callaghan.

FAIRVIEW HALL, Annesley Bridge road—12, Mr. G. Brady. 7, Mr. G. McDonald.

THE HALL, 5 Northumberland road (near Mount street Bridge)—To-morrow (Sunday) at 7 p.m., Service of Praise and Worship. Address by Pastor J. S. Fox. Tuesday next at 8 p.m., Mr. A. J. Ferris's Lectures will be continued by Pastor Fox, with lantern slides. Subject: "May the 10th and June 25th—two important dates." Thursday, at 8 p.m., Mid-week Service, with address. All welcome.

CHRISTIAN SCIENCE CHURCHES.

FIRST CHURCH OF CHRIST, SCIENTIST, Dublin, Lower Baggot street (a branch church of The Mother Church, The First Church of Christ, Scientist, in Boston, Mass.). Services—Sunday, 11.30 a.m. and 7 p.m. Sunday School, 11.30 a.m. Wednesday Testimony Meeting, 8 p.m. Christian Science Reading Room (same address) open daily from 12 noon.

SECOND CHURCH OF CHRIST, SCIENTIST, Dublin, Rathmines Park (branch church of The Mother Church, The First Church of Christ, Scientist, in Boston, Mass.).—Sunday, 11.30 and 7; Sunday School, 11.30. Wednesday, Testimony Meeting, 8 p.m. Christian Science Reading Room, Rathmines Park, open daily free to the public, 1 to 9; Wed. to 7.45; Sat. 11 to 1; Sunday 4 to 6.30.

YOUNG MEN'S CHRISTIAN ASSOCIATIONS.

CITY OF DUBLIN Y.M.C.A., Lower Abbey street—Bible Classes—Seniors: Mr. E. G. Towson. "The Tabernacle." Intermediate: The Assistant Secretary. Boys' Department (all at 5 p.m.). 8.30, Evangelistic Service. Mr. T. R. Sparks.

IRISH LIVESTOCK ASSOCIATION

MEMBER'S MOTION FOR INJUNCTION FAILS

(BEFORE MR. JUSTICE GAVAN DUFFY.)

The Court refused an application for an interlocutory injunction made on behalf of Michael Towey, 14 Charleville road; Patrick Donnelly, 1 Dalymount; James Corr, junior 94 Iona road; Joseph Doherty, St. Michael's, Castle avenue, Clontarf (all of Dublin), and James Cassidy, Fairy House, Malahide, Co. Dublin, cattle exporters, and members of the Irish Livestock Exporters' and Traders' Association, Ltd., Upper O'Connell street, Dublin, to restrain the Committee of twenty members from purporting to act as the officers and Committee and from dealing with the money or property of the association pending the trial of the action.

Mr. Lavery, K.C., who, with Mr. W. O'B. FitzGerald (instructed by Mr. James Fagan), made the application, said that the plaintiffs charged that the Committee was not, in fact, the Committee of the association; did not represent the members of it, and was acting in some respects adversely to the interests of the trade.

One matter that arose incidentally in the course of the action was that Mr. Daniel McGranaghan, who claimed to be the chairman, had in that capacity been appointed member of a body of five persons by the Minister for Agriculture to deal with the supply of livestock and meat to the City of Dublin. Mr. McGranaghan had accepted that position, and still continued to act, although it had been pointed out to him that he had not the support of the association and that he was not entitled to claim to be the chairman of the association.

Mr. Justice Gavan Duffy — Was he appointed because he was chairman?

Mr. Lavery—He was; but there is a conflict of evidence on that matter.

The only action that the Committee had taken up to the present was, said Mr. Lavery, to vote £100 towards the relief of unemployed cattle drovers as a result of the interruption of cattle exports. The plaintiffs did not object to that, but raised the point that the Committee might vote some other sum of money for a purpose of which they might not approve. The Committee had also elected five new members of the association, although their right to act had been challenged.

An affidavit made by Mr. McGranaghan, which was read by Mr. Lavery, stated that he had been unanimously elected chairman at the annual general meeting, and that he had not been requested by the Minister for Agriculture to serve on the Dublin Emergency Meat Supply Committee as chairman or as a member of the Association, but in his personal capacity.

Mr. Justice Gavan Duffy said that, in his opinion, it was quite impossible to give the relief sought except by consent. He gathered that no consent was forthcoming.

Mr. Costello, K.C., with whom was Mr. J. A. McCarthy, K.C., and Mr. F. Vaughan Buckley (instructed by Messrs. Arthur Cox and Co.), for the Association and eleven of the defendants, said that he would have opposed the application most vigorously if he had got the opportunity.

Mr. Justice Gavan Duffy refused the application, and reserved the question of costs.

Mr. Ernest M. Wood (instructed by Mr. Liam Cafferky) appeared for the other nine defendants.

PROGRESS AT POULAPHOUCA

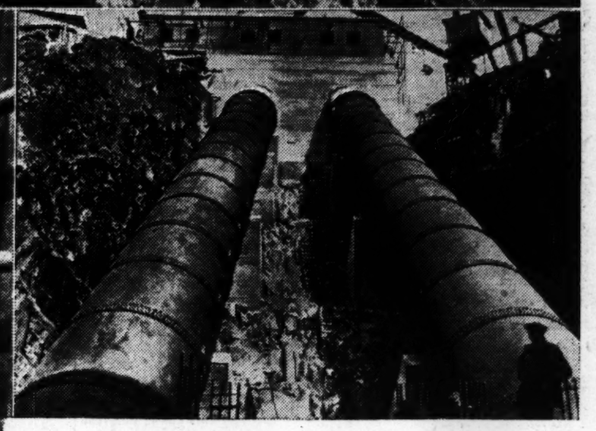

The dam (top) for the Liffey hydro-electric and water scheme has been completed, and riveters are at work (left) on the big surge tank. Intake pipes (above) will bring the water down from the valve house to the turbines.

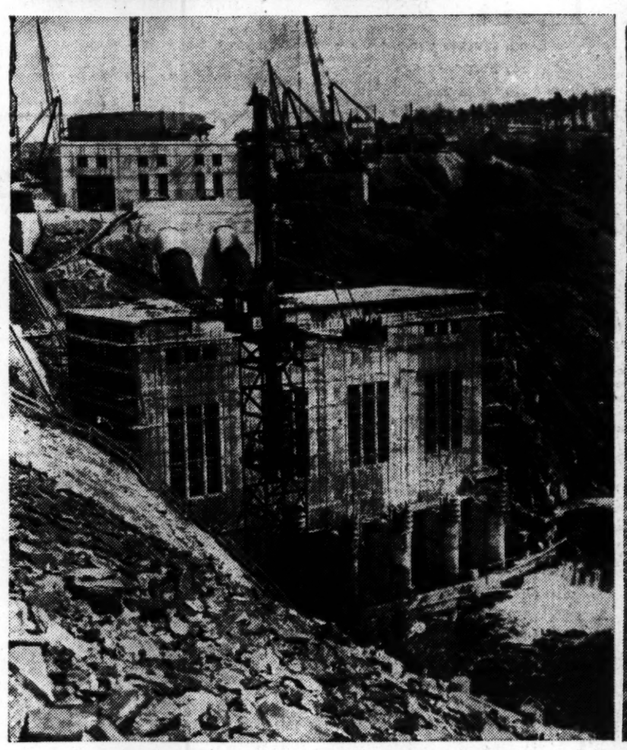

The nerve centre of the Liffey scheme—the power house. The valve house, surge tank and winch house also can be seen in this picture.

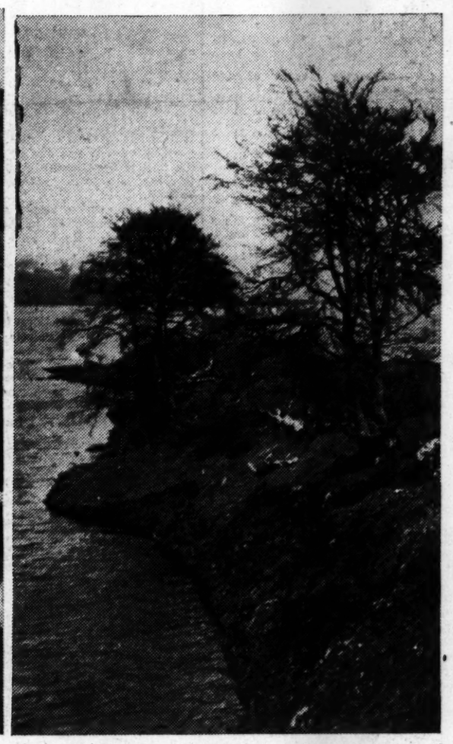

The Liffey scheme does not destroy the scenery of the Poulaphouca district. This is a view of part of the new reservoir which has been created to provide power for the turbines and water for the City of Dublin.

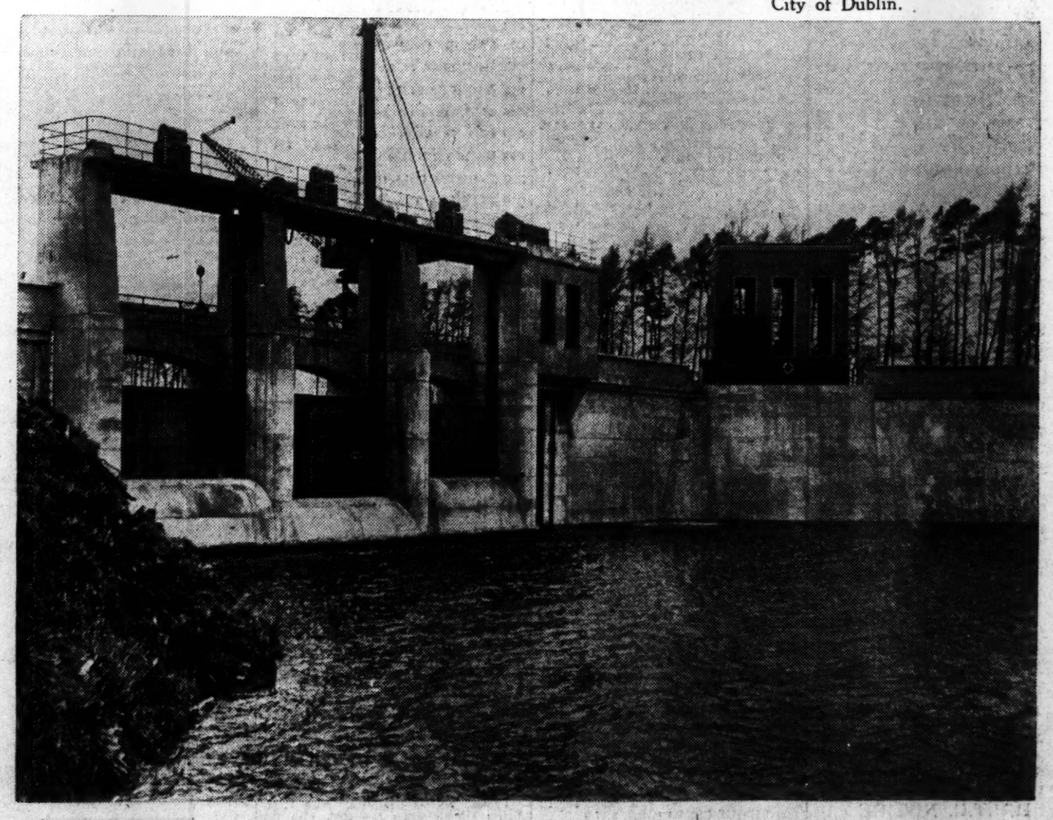

Thirty-five thousand tons of concrete have been used in the construction of this dam, which is 104 feet high at its crest and 255 feet long at this height. The water, for which this dam is the retaining wall, will cover 5,000 acres when the reservoir is full.

ROSAPENNA HOTEL

FOR YOUR HOLIDAYS

(Set in 700 Acres, Own Grounds)

On North-West Coast of Beautiful Donegal

Own Championship Golf Course | Tennis Courts and Free Fishing. Orchestra | Beautiful Beaches Safe Bathing

Petrol restrictions need not hinder you.
Train and Bus connections to Hotel Door from any part of Ireland, or Hotel Cars Meet Trains by arrangement

BOOK NOW

TARIFF:

	From
1st April to 10th July...	17/6 per day
11th July to 31st July	18/6 ,, ,,
August	20/- ,, ,,
September	18/6 ,, ,,

Apply to: Mr. Graham Moore, Manager, Rosapenna Hotel, Carrigart, Co. Donegal ('Phone, Downings 4); Thos. Cook & Son, 118 Grafton street, Dublin; Hewitt's Travel Agency, D'Olier street, Dublin.

GREAT NORTHERN RLY.

IMPORTANT NOTICE

TRAIN ALTERATIONS FROM 4th MAY, 1941, AND UNTIL FURTHER NOTICE.

Consequent upon the introduction of Extended Summer Time in Northern Ireland, and in order more adequately to meet Customs requirements at Frontier Stations, it has been found necessary to revise the existing Rail Time Tables.

THE NEW TIME TABLES WILL SHOW THE TIMES IN FORCE IN EACH AREA—viz.:

(1) Existing Summer Time so far as Stations in Eire are concerned.
(2) Extended Summer Time so far as Stations in Northern Ireland are concerned.

The principal alterations showing the revised times of departure and arrival (Summer Time in Eire and Extended Summer Time in Northern Ireland) are as follows:—

FROM DUBLIN:

Week Days:
6.30 a.m. from Dublin will be due to arrive Belfast at 10.10 a.m.
9. 0 a.m. from Dublin will be altered to 8.50 a.m. and will be due to arrive Belfast 12.40 p.m. There will be no connections from this train as between Portadown and Londonderry.
12. 0 noon from Dublin will be altered to 10.45 a.m. and be due to arrive Belfast 2.55 p.m. This train will give connections as between Portadown and Londonderry.
5.15 p.m. from Dublin will be altered to 2.0 p.m. and will be due to arrive Belfast at 5.55 p.m.
6.40 p.m. from Dublin will be due to arrive Belfast at 10.40 p.m.

Sundays:
10. 0 a.m. from Dublin will be due to arrive Belfast at 2.0 p.m.
7. 0 p.m. from Dublin will be altered to 6.0 p.m. and will be due to arrive Belfast at 10.10 p.m.

TO DUBLIN:

Week Days:
8.15 a.m. from Belfast will be due to arrive Dublin at 10.5 a.m.
10.30 a.m. from Belfast will be due to arrive Dublin at 12.15 p.m.
2.45 p.m. from Belfast will be due to arrive Dublin at 4.40 p.m.
5.40 p.m. from Belfast will be due to arrive Dublin at 7.20 p.m.
7.10 p.m. from Belfast will be due to arrive Dublin at 9.30 p.m.

Sundays:
10.15 a.m. from Belfast will be due to arrive Dublin at 12.22 p.m.
7.30 p.m. from Belfast will be altered to 8.30 p.m. and will be due to arrive Dublin at 10.25 p.m.

WITH A FEW EXCEPTIONS THE PRESENT TRAIN CONNECTIONS WILL BE MAINTAINED.

For full information see Company's Time Tables or enquire at Office of District Superintendent, Dublin; City Office, Dublin, or at Stations.

GEO. B. HOWDEN,
GENERAL MANAGER.

April, 1941.

POWER AND WATER FOR DUBLIN

LIFFEY PROJECT GOES AHEAD

THE Liffey Hydro-Electric Scheme, despite the war and the consequent delay in getting machinery and equipment, is progressing slowly, but surely, to completion. When one of our reporters visited Poulaphouca yesterday he found between 250 and 300 men busily at work erecting the first of the two great turbines, constructing the surge tank (which is three-quarters completed), putting finishing touches to the shells of the power-house, switch-house and other buildings, and filling in the final protective casing of concrete grouting round the huge water tunnels that will lead from the lake to the inlet pipes and the turbines.

It is expected that the plant will be generating electricity before the end of the present year—certainly by the spring of 1942, unless unforeseen obstacles arise. At the moment both dams—at Poulaphouca and Golden Falls—are completed. The level of water in the new lake has risen as high as it will be allowed to rise until the turbines are ready for operation. The two inlet pipes, great steel tunnels that eventually will feed the water down a forty-five degrees incline into the turbines, are finished and ready for service. Soon building work on the shells of the power and switch-houses will have been completed, and the major job remaining to be done will be the installation of machinery.

Construction of one of the turbines, as we say, is now in progress, and some of the parts for the second have arrived.

Road builders are at present working on the new diversion roads around the lake. In some places the water at high level will be over portions of the existing roads and sections of new road, therefore, will have to be built here and there on the higher ground. This job is progressing, and the main bridges for the three major roads yet to be constructed are already complete.

The surge tank, upon which riveters were hard at work yesterday, will be, when finished, about 100 feet high. Its purpose, for the benefit of the unenlightened, is to serve as a kind of safety valve, so that if the turbines suddenly should have to be stopped the pressure of the rushing water in the tunnels will be diverted into this tank and its force dissipated. The water being hurled down towards the turbines, on finding its course stopped for some reason or other, surges up into the great tank and, rising again to the level of the water in the lake above, comes to a standstill, and no damage is done.

The dam at Golden Falls, about a mile-and-a-half down the river from Poulaphouca, is considerably smaller than the main dam. Its function is to control the flow of water into the Liffey. Every time the turbines are turned on at Poulaphouca an immense volume of water will be discharged, and by holding this water back and releasing it gradually the Golden Falls dam will prevent too sudden rises of level or flooding in the lower reaches of the Liffey.

Work on the Dublin water supply scheme—the second part of the Poulaphouca project—is also progressing favourably; but it, too, is being impeded by the delay in obtaining supplies. At the moment water actually could be supplied to Dublin City. The pipe lines are laid and connected, but the filter beds still have to be completed. It is possible, however, that the new water supply will be available by the end of December.

The next job in connection with the water scheme is the balancing reservoir at Crookstown, Tallaght. Construction of this will begin in about a month's time, and the contract is expected to take about two years to complete. This reservoir is designed to hold about 18,000,000 gallons. It is not immediately essential to the new water supply, but will be there to be used when the occasion arises to maintain water pressure in the city at a uniform level.

Considering all the difficulties that have had to be faced, remarkable progress in the Liffey hydro-electric scheme has been made during the last twelve months. Last year it was estimated that the scheme would be complete by the end of this coming summer. If now it can be completed by the end of next December or January, as is quite possible, the accomplishment will still be highly creditable to the contractors, engineers and all concerned.

ALIMONY FIXED

(BEFORE MR. JUSTICE MARTIN MAGUIRE.)

Alimony at the rate of £3 per week was fixed, payable to Grainne McCarthy, "Moreen," Dundrum, Co. Dublin (suing by her father, Michael Lynch, of that address), pending the hearing of her petition for a divorce from her husband, James A. McCarthy, farmer and cattle dealer, Inch House, Anniscaul, Co. Kerry, on the ground of alleged cruelty, which was denied.

Mr. J. A. McCarthy, K.C., who, with Mr. J. O'Leary (instructed by Mr. Joseph H. Dixon), appeared for the petitioner, said that the marriage took place on November 5, 1940, at the Catholic Church, Sandyford, Co. Dublin, the petitioner then being 20 years of age and the respondent about 40. She left her husband within six weeks of the marriage. She had since resided with her parents.

Mr. Brereton Barry, K.C., and Mr. B. Hogan (instructed by Messrs. O'Connor and Dudley) appeared for the respondent.

HIS CALL to YOU FOR HELP

Never have the Life-boat men failed to answer the call from those in distress at sea. Never in the last 117 years.

It is a magnificent record and one in which Ireland has always shared.

Again comes the call for your help in this great service to mankind at sea. Send whatever contribution you can afford.

THE ROYAL NATIONAL LIFE-BOAT INSTITUTION

LIFE-BOAT HOUSE, BOREHAM WOOD, HERTS.

The Earl of Harrowby, Hon. Treasurer. Lt.-Col. C. R. Satterthwaite, C.B.E., Secretary.

Big Phœnix Park Fields

Keen Racing Promised at Resumption Meeting

AFTER a stoppage extending over a period of six weeks, racing will be resumed at the Phœnix Park this afternoon. The Laidlaw Plate for two years old is the chief event, and, as most of the runners will be making a first acquaintance with the race track, selecting the winner is not an easy task. Grand Inquisitor ran well at Baldoyle in the race won by his stable companion, Theatre Royal, and, as that race should have brought him along, he may be the best to stand.

In the Blanchardstown Plate the two Baldoyle winners, Theatre Royal and Vexatious, will come into opposition. Vexatious won his race in the better style, and may win again.

Twenty-nine runners have been declared for the Belvedere Hurdle, which is a very open handicap. There is much to be liked about Bluster, who is given preference over Bright Child and Blueberry.

The Beauparc Plate, which is for maiden three years old, may be won by Tiverton. Selections:—

Blanchardstown Plate—**Vexatious.**
Belvedere Hurdle—**Bluster.**
Beauparc Plate—**Tiverton.**
Laidlaw Plate—**Grand Inquisitor.**
Balrath Plate—**Red Sale.**
Balbriggan Plate—**Mr. M. Arnott's selected.**

TOTE DOUBLE:
Tiverton and Blitzkrieg.

Tote Double on Third and Fifth Races.

Owing to unforseen circumstances, there will not be a 'bus service to Phœnix Park to-day. A special train will leave Westland row at 1.45, Tara street 1.50, and Amiens street at 2.0, returning after last race. Service of cars from Aston's quay and 'buses to Main Park gate and N.C.R. gate (2¼ miles from racecourse).

A SPECIAL TRAIN

Will leave Westland Row at 1.45, Tara Street at 1.50, and Amiens Street at 2 o'c. for Ashtown Station, which is 300 yards from Racecourse.

Train RETURNS after LAST Race.

GOFF'S GREYHOUND SALES

SHELBOURNE PARK, DUBLIN, THURSDAY NEXT, 8th MAY, 160 LOTS.

Catalogues on request.

Owners and Trainers are asked to co-operate as much as possible by disinfecting dog clothing, training quarters and conveyances, before and after the Sale, and to ensure that no hay or straw shall accompany dogs from or to their kennels.

Next Sale—THURSDAY, 5th JUNE (Subject to sanction by the Minister for Agriculture).

ROBERT J. GOFF & Co., Ltd, 60-61 LOWER MOUNT STREET, DUBLIN.

Curragh Selections

Blanchardstown Plate — **Theatre Royal.**
Belvedere Hurdle—**Point d'Atout.**
Beauparc Plate—**Tiverton.**
Laidlaw Plate—**Grand Inquisitor.**
Balrath Plate—**Red Sale.**
Balbriggan Plate — **The Abbot of Hainault.**

3.0—BLANCHARDSTOWN PLATE of 100 sovs. (2-y.-o.) 5 f. st. lb.

VEXATIOUS (Mr. R. Fetherston-Haugh) ..... Owner 9 7
THEATRE ROYAL (Mrs. A. H. Watt) ..... Wellesley 9 3
WISHFUL THOUGHT (Sir Harold Gray) ..... Canty 9 0
FE FO FUM (Mr. F. S. Myerscough) ..... Owner 9 0
DAVOS PLATZ (Mr. F. S. Myerscough) ..... Owner 9 0
MEKONG (Miss Dorothy Paget) ..... C. A. Rogers 9 0
EASTER ISLAND (Mr. W. M. Shawe Taylor) ..... Sheather 9 0
GENTLEMAN JOHN (Mrs. A. H. Watt) ..... O'Grady 9 0
BLUE SKIES (Mr. R. G. Duggan) ..... O'Ferrall 9 0
SYRIA (Mr. W. M. Thawe Taylor) ..... Ussher 9 0
BROWNSTOWN (Mr. Jos. McGrath) ..... Collins 9 0
SNOW BOOTS (Mr. P. J. Beary) ..... Owner 8 10
WARINGSTOWN (Lord Glentoran) ..... Wellesley 8 10
COLTOI (Mr. E. T. O'Sullivan) ..... Hanley 8 10
MESALLIANCE (Miss Dorothy Paget) ..... C. A. Rogers 8 9
SUNMARK (Mrs. R. L. Rogers) ..... R. Rogers 8 9

1 Vexatious. Carried 9-0 when winning 1¼ l., neck, from Dorrie Hobson (8-10) and Blue Mountains (8-5), Baldoyle, March (5f.). Fe Fo Fum (9-0) was sixth of 17.

1 Theatre Royal. Carried 8-6 when winning head, 1 l., from Ever Yours (8-6) and Jinksavon (8-6), Baldoyle, March (5f.). Davos Platz (8-10) was unplaced.

0 Fe Fo Fum. See Vexatious.

0 Davos Platz. See Theatre Royal.

3.30—BELVEDERE HURDLE RACE of 150 sovs. A handicap. 2 m. Age st. lb.

SENATOR (Fl.-Lt. C. G. Reid Walker) ..... O'Ferrall a 12 2
PHANTOM III. (Capt. R. A. Cramsie) ..... Brabazon a 11 10
HONOR'S CHOICE (Mr. Michael McDonough) ..... Parkinson 6 11 5
PROSPECT LAD (Capt. C. B. Hartly) ..... Owner 6 11 4
BRIGHT CHILD (Miss Dorothy Paget) ..... C. Rogers a 11 2
FELWIN (Mr. V. Smyth) ... Beary 4 11 0
LINDSEY (Mr. H. Harty) ..... Owner 4 10 11
ALLANWOOD (Mrs. E. McGrath) ..... Parkinson 5 10 10
POINT D'ATOUT (Mr. J. V. Rank) ..... Fetherston 5 10 10
BLUEBERRY (Mr. H. Davis) ..... Donnelly 6 10 10
PRESTER LILY (Mrs. P. J. Lenehan) ..... Lenehan 5 10 8
FERGUS O'FARRELL (Mr. R. G. Cleary) ..... Cleary a 10 7
MANSURA (Mr. J. A. Mangan) ..... Owner 5 10 5
SIMPLE SONG (Mr. T. Morrow) ..... Sleator, jun. a 10 5
BRAY GLEN (Mr. D. Frame) ..... W. Byrne a 10 4
AMOR DE CUBA (Mr. W. J. Kelly) ..... Owner 6 10 4
FIREAWAY (Mr. T. J. Taaffe) ..... Owner 5 10 2
TOPALEEN (Mr. G. V. Malcomson) ..... Tyndall 5 9 13
POCKET MONEY (Mrs. D. Doherty) ..... Doherty 6 9 12
BANTRY BOY (Mr. D. Malone) ..... Owner 5 9 12
BISTRO (Lady Brooke) ... Arnott a 9 12
CALEDONIAN (Mr. P. J. Cox) ..... D. Rogers 5 9 11
BLUSTER (Mr. F. J. Healy) ..... B. Nugent 5 9 8
JUNGLE LASS (Capt. T. M. Banahan) ..... C. Harty a 9 7
SUNNY TOL (Mrs. A. Gill) Flynn 6 9 7
WESTLANDS (Mr. J. P. McAuley) ..... Banahan 4 9 7
SEA BACHELOR (Mr. E. Delany) ..... Owner a 9 7
YA YA (Capt. F. ffrench Davis) ..... Owner a 9 7

00 Senator. See Point d'Atout and Prospect Lad.

30 Phantom III. Fell at Baldoyle, March (chase). Carried 12-7 when beaten 1¼ l., 1 l., by Brown Admiral (10-9) and Reveal (10-11), Baldoyle, Feb. (2m. 1f. 70 yds. chase).

00 Honor's Choice. Unplaced in flat race at Navan, Feb. See Prospect Lad.

11 Prospect Lad. Carried 10-1 when winning 3 l., 1¼ l., from Baybush (11-5) and Amorite (9-10), Leopardstown, Feb. (1¼m. hurdles). Senator (12-2) and Allanwood (10-11) were unplaced. Carried 10-2 when winning 2½ l., short head, from Felwin (10-8) and Kildonan's Hope (11-11), Baldoyle, Feb. (2m. hurdles). Amor de Cuba (10-13) and Ya Ya (9-8) were unplaced. Honor's Choice (11-12) fell. See Blueberry.

03 Bright Child. Carried 11-12 when beaten 2 l., 4 l., by Repeater (11-12) and Rockleigh (11-7), Mallow, March (2m. chase). See Simple Song.

21 Felwin. Won 9f. flat race at Baldoyle, March. See Prospect Lad.

12 Lindsey. Carried 11-0 when beaten 2l. by Kersey (11-5), Mallow March (1¼m. hurdles). Carried 10-7 when winning 4l. 3l. from Avion (10-5) and Handsome Tov (10-7), Naas, Feb. (1½m. hurdles).

00 Allanwood. See Point d'Atout, Prospect Lad. and Blueberry.

30 Point d'Atout. See Bluster. Carried 11-0 when beaten 2l., 4l. by Amorite (10-7) and Suspension (9 9). Leopardstown, March (1¼m. hurdles). Senator (12-2), Allanwood (11-1), and Westlands (9-12) were unplaced.

13 Blueberry. Carried 11-9 when beaten 3l., 4l. by Fly Rath (10-13) and John Chinaman (11-9), Baldoyle, March (2m. 2f. chase). Carried 10-0 when winning 3l., 2l. from Rockleigh (11-2) and Prospect Lad (9-10), Naas, Feb. (1½m. hurdles). Allanwood (10-13) and Bantry Boy (9-6) were unplaced.

1 Prester Lily. Carried 11-3 when winning 1½ l., 2l. from Sun Drop (10-7) and Fiery Sam (10 2), Mullingar, March (1¼m. hurdles).

1 Fergus O'Farrell. Carried 10-4 when winning ¾ l., 1½ l. from Bluster (10-4) and Summer Solstice (11-4), Leopardstown, March (1¼m. hurdles).

11 Simple Song. Carried 9-13 when winning 2 l., ¾ l. from Serpolette (10-6) and Kildonan's Hope (11-11), Navan, Feb. (2m. hurdles). Sunny Tol (10-2) was fifth of 13, and Bright Child (11-5) behind.

04 Amor de Cuba. See Topaleen and Prospect Lad.

01 Fireaway. Carried 11-4 when winning 1½ l., 2l. from Drochat Atha (11-9) and Offaly Cheftain (11-4), Navan, Feb. (2m. chase).

3 Topaleen. Carried 10-5 when beaten 11gl. game by Serpolette (10-9) and Trance (10-5), Baldoyle, March (1m. 7f. hurdles). Amor de Cuba (11-0) was fourth of 12, and Sunny Tol (9-7) sixth.

03 Pocket Money. Carried 9-12 when beaten 3l., same by Detour (10-5) and Down East (9-7), Rathkeale, March (1½m. hurdles).

00, Bantry Boy. Unplaced in 2m. flat race, Leopardstown, March. See Blueberry.

6 Bistro Carried 9-12 when fourth of 8 to Sir Sen (10-10), Leopardstown, March (2½m. chase).

23 Bluster. Carried 10-5 when beaten 1¼ l., 3l., by Empire Warrior (11-0) and Sir Eileen (10-2) Baldoyle, March (1¼m. hurdles). Point d'Atout (11-10) and Westlands (10-2) were unplaced. See Fergus O'Farrell.

00 Sunny Tol. See Topaleen and Simple Song.

00 Westlands. See Bluster and Point d'Atout.

0 Ya Ya. See Prospect Lad.

3.55—BEAUPARC PLATE of 100 sovs. (3-y.-o.) 1 m. st. lb.

SOLDADO (Mr. W. Barnett)..D. Rogers 9 0
TOM MIX (Mr. E. F. Barry) ..... Parkinson 9 0
BLUE SPECK (Mr. M. S. Carroll) ..... Beary 9 0
PRINCE JOHN (Mrs. E. J. King) ..... Blake 9 0
TIVERTON (Mr. H. S. Gill)..D. Rogers 9 0
ARABIAN CHIEF (Mr. F. S. Myerscough) ..... Owner 9 0
SOMERSET (Miss Paget) ..... C. A. Rogers 9 0
CAPPAROE (Lord Adare) ..... Collins 8 10
LEMON AND GREY (Lord Adare) ..... Collins 8 10
LINDEN TREE (Mr. J. Dillon) ..... Mangan 8 10
BLACKS BAY (Lord Glentoran) ..... O'Ferrall 8 10
HIGHLAND GOLD (Mr. S. D. Hanley) ..... Owner 8 10
TIGHRI (Mr. E. V. Kelly) ..... Farrell 8 10
JOHN ADARE (Mr. B. Kerr)...Hanley 8 10
BARRADALE (Col. J. McLaughlin) ..... Sleator, jun. 8 10
BUFFALO BILL (Mr. D. Malone) ..... Owner 8 10
COSMEA (Mrs. M. Margetson) 8 10
CARRIGMORNA (Mr. L. O'Byrne) ..... Owner 8 10
DANCING YEARS (Captain D. Rogers) ..... Owner 9 10
GOLDEN RELIC (Mr. F. Ryan) ..... Maxwell 8 10
THE HARPIST (Mr. L. Ward) ..... Ward 8 10
LEASE AND LEND (Mr. H. Davis) ..... Donnelly 8 10

00 Senator. See Point d'Atout and Prospect Lad.

30 Phantom III. Fell at Baldoyle, March (chase). Carried 12-7 when beaten 1¼ l., 1 l., by Brown Admiral (10-9) and Reveal (10-11), Baldoyle, Feb. (2m. 1f. 70 yds. chase).

00 Honor's Choice. Unplaced in flat race at Navan, Feb. See Prospect Lad.

11 Prospect Lad. Carried 10-1 when winning 3 l., 1¼ l., from Baybush (11-5) and Amorite (9-10), Leopardstown, Feb. (1¼m. hurdles). Senator (12-2) and Allanwood (10-11) were unplaced. Carried 10-2 when winning 2½ l., short head, from Felwin (10-8) and Kildonan's Hope (11-11), Baldoyle, Feb. (2m. hurdles). Amor de Cuba (10-13) and Ya Ya (9-8) were unplaced. Honor's Choice (11-12) fell. See Blueberry.

03 Bright Child. Carried 11-12 when beaten 2 l., 4 l., by Repeater (11-12) and Rockleigh (11-7), Mallow, March (2m. chase). See Simple Song.

21 Felwin. Won 9f. flat race at Baldoyle, March. See Prospect Lad.

12 Lindsey. Carried 11-0 when beaten 2l. by Kersey (11-5), Mallow March (1¼m. hurdles). Carried 10-7 when winning 4l. 3l. from Avion (10-5) and Handsome Tov (10-7), Naas, Feb. (1½m. hurdles).

00 Allanwood. See Point d'Atout, Prospect Lad. and Blueberry.

30 Point d'Atout. See Bluster. Carried 11-0 when beaten 2l., 4l. by Amorite (10-7) and Suspension (9 9). Leopardstown, March (1¼m. hurdles). Senator (12-2), Allanwood (11-1), and Westlands (9-12 were unplaced.

13 Blueberry. Carried 11-9 when beaten 3l., 4l. by Fly Rath (10-13) and John Chinaman (11-9), Baldoyle, March (2m. 2f. chase). Carried 10-0 when winning 3l., 2l. from Rockleigh (11-2) and Prospect Lad (9-10), Naas, Feb. (1½m. hurdles). Allanwood (10-13) and Bantry Boy (9-6) were unplaced.

1 Prester Lily. Carried 11-3 when winning 1½ l., 2l. from Sun Drop (10-7) and Fiery Sam (10 2), Mullingar, March (1¼m. hurdles).

1 Fergus O'Farrell. Carried 10-4 when winning ¾ l., 1½ l. from Bluster (10-4) and Summer Solstice (11-4), Leopardstown, March (1¼m. hurdles).

11 Simple Song. Carried 9-13 when winning 2 l., ¾ l. from Serpolette (10-6) and Kildonan's Hope (11-11), Navan, Feb. (2m. hurdles). Sunny Tol (10-2) was fifth of 13, and Bright Child (11-5) behind.

04 Amor de Cuba. See Topaleen and Prospect Lad.

01 Fireaway. Carried 11-4 when winning 1½ l., 2l. from Drochat Atha (11-9) and Offaly Cheftain (11-4), Navan, Feb. (2m. chase).

3 Topaleen. Carried 10-5 when beaten 11gl. game by Serpolette (10-9) and Trance (10-5), Baldoyle, March (1m. 7f. hurdles). Amor de Cuba (11-0) was fourth of 12, and Sunny Tol (9-7) sixth.

03 Pocket Money. Carried 9-12 when beaten 3l., same by Detour (10-5) and Down East (9-7), Rathkeale, March (1½m. hurdles).

00, Bantry Boy. Unplaced in 2m. flat race, Leopardstown, March. See Blueberry.

6 Bistro Carried 9-12 when fourth of 8 to Sir Sen (10-10), Leopardstown, March (2½m. chase).

23 Bluster. Carried 10-5 when beaten 1¼ l., 3l., by Empire Warrior (11-0) and Sir Eileen (10-2) Baldoyle, March (1¼m. hurdles). Point d'Atout (11-10) and Westlands (10-2) were unplaced. See Fergus O'Farrell.

00 Sunny Tol. See Topaleen and Simple Song.

00 Westlands. See Bluster and Point d'Atout.

0 Ya Ya. See Prospect Lad.

Bet in confidence every day

WITH

P. J. KILMARTIN

110 MIDDLE ABBEY STREET AND BRANCHES.

Winning Bets paid at any City Branch. Letter bets replied to, Win or Lose. Accounts opened on approved references. Wires: "Eclipse," Dublin. 'Phone 72891.

Due to the Restrictions on the Supply of Tobacco, it is feared that the quota allocated to us for the Race Meeting at The Phœnix Park this afternoon will not be sufficient to meet the requirements of our patrons. We earnestly request them, therefore, to bring their own cigarettes in as far as it is possible.

THOMAS NEARY (Caterer), 1 Chatham St., DUBLIN

CURRAGH RACE MEETINGS, 1941.

Annual Badges for the Reserved Enclosure will be issued to Subscribers AT THE REDUCED PRICE OF £7 7s. 0d. For the whole Season, which normally includes 15 days' Racing. This will entitle the Subscriber to—
ONE GENTLEMAN'S BADGE (not transferable).
ONE LADY'S BADGE.
AND FREE ADMITTANCE FOR CAR.
Persons wishing to become Annual Subscribers should apply for above badges with cheque £7 7s. 0d. to—
Mr. F. HAROLD CLARKE, 9 Hume Street, Dublin.
N.B.—The Stewards reserve the right to refuse any application. —(Advt.)

BALDOYLE RACES,

WHIT MEETING,
JUNE 2nd and 3rd.
CLOSING DATE—Wednesday Next, May 7th.
Entries close with Mr. F. Harold Clarke, 9 Hume street, Dublin.
Telegraphic Address—"Turfclub, Dublin."
STEEPLECHASES, FLAT AND HURDLE RACES.
PRIZE MONEY £1,950.
For Programme see *Irish Racing Calendar* and *Irish Field*. —(Advt.)

Greyhound Racing
Outsider Wins Final at Harold's Cross

Golden Bob was a hot favourite for the final of the March Sweepstakes at Harold's Cross Park last night, but the odds were floored by the 6 to 1 chance, Steel Blade. Dim Division and Commissioner for Lands were th. quickest to begin, but at the first bend the last-named went into the lead for Golden Bob. Along the far side Steel Blade began to forge ahead, and it was by three lengths that he beat the favourite.

550 YARDS (Final March Sweepstakes)—STEEL BLADE (3), 6 to 1, 1; Golden Bob (4), 6 to 4 on. 2; Commissioner for Lands (1), 5 to 1, 3. Also ran:—Dim Division (2), 4 to 1. 3l.; 4l. 32.40 secs.

525 YARDS (HURDLE)—SLIEVNALICKA (4), 6 to 4, 1; Fiallach (1), 5 to 2, 2; Clock Smasher (6), 6 to 1, 3. Also ran:—Blue Phase (3), 3 to 1. Dist.; 1½l. 31.55 secs.

110 YARDS—DIGGER'S REST (3), 7 to 4, 1; Cutlet's Edition (1), 9 to 4, 2; Mayfair Queen (6), 5 to 1, 3. Also ran:—Gleann Mara (4), 9 to 4. 2l.; 1½l. 6.35 secs.

525 YARDS—JUNIOR FULL (3), 5 to 2, 1; Baltray Boy (1), 3 to 1, 2; Handy Shot (6), 3 to 1, 3. Also ran:—The Gunner (2), 4 to 1; Leixlip Star (5), 5 to 1; Tallon (4), 5 to 2. 6l.; 1½l. 20.80 secs.

525 YARDS (HURDLE)—SPIRIT OF VENICE (6), 3 to 1, 1; Red Millar (3), 3 to 1, 2; Tardy (4), 5 to 2, 3. Also ran:—Ould Sportsman (1), 5 to 2. 8l.; 1½l. 31.96 secs.

525 YARDS—MAHON'S GUIDE (4), 6 to 1, 1; Captain Calling (2), 5 to 2, 2; Cloundown Boy (3), 3 to 1, 3. Also ran:—Rough Neck (6), 6 to 1; Williamstown Skipper (5), 5 to 1; Coach Keeper (1), 5 to 2. 11gl. 31.06 secs.

525 YARDS—LIBERAL KING (5), 6 to 1, 1; Knabos Boy (4), 7 to 2, 2; Rockport Boy (6), 4 to 1, 3. Also ran:—Hamburg Silver (4), 7 to 2; Come Away Clear (1), 5 to 1; Cruise's Ford (3), 3 to 1. Dist; head. 31.65 secs.

SHELBOURNE PARK—TO-NIGHT

8.15—**525 YARDS**—The Square Fan, Forest Cat, Call Together, Maiden's Hero, Good Chief, Vestibule, Boozer's Joy, Gortnaskeha Darkie.

525 YARDS HURDLES—Knockea Ration, Magnetic Mine, White Wyandotte, Dashing Godiva, Finnaide, Magnetic Prince.

525 YARDS—Silvery Sandills, Carrigeen Bandit, Carmel, Carnach Moon, Share Together, Silent Square.

525 YARDS—Wireless Dasher, Steel Blade, Conch Keeper, Erin's Hero, Sly Dasher, Really Ardent, Ruby Robert, Limerick Dasher.

550 YARDS—Tanist, Prince Norroy, Landy's Style, Golden Bob, Cabin Blaze, Another Dancing Willie.

525 YARDS HURDLES — Buzzaway Kitty, Hedge Quickly, Keep a Trump, No Sport, Blue Phase, Cloheadon.

525 YARDS—Musical Midge, Silent Knave, Heartbreak Hill, Sunny Glow, Path of Fame, Little Nettle, Lovely Belle, Black Child.

CORK—TO-NIGHT

8.0 — **525 YARDS** — Royal Sovereign, Lisfchili Leader, Killena Cross, Coolbawn Laddie, Dash o' Cork, Midleton Volunteer, Lakelands.

525 YARDS, HURDLES—Cashen Hero, Reenigher Hero, Valiant Bob, Sherkin Boy, Pal's Brown Eyes.

525 YARDS — Hi-Jack, Brindle Rib, Rough Clinker, Galtee Cut, Cook's Fortune, Ballydaheen Sandills, Wise Adage.

525 YARDS — Lee Sparks, Creamery Captain, Good Docket, Sweet Lisgould, Arrah Go Quick, Nannie Gooseegog.

525 YARDS, HURDLES—Rockboro' Jester, Kilnaglory Capture, Ballinrea Creamery, Ventura, Our Editor.

525 YARDS—Ashgrove Castle, War Time Laddie, Loose on the Lead, Jovial Prince, Creamery Pilot, Jodphur Lancer, Alpine Buddy, Running Buffet.

525 YARDS—Timely Topic, Brink, Kilnaglory Fashion, Ballinrea Black, Dunmahon Bird, Pretty Ranger, Ail Thorns.

Taffrail Expected to Score at Thirsk

TAFFRAIL, who entered Jack Jarvis's stable after easily winning two races for Captain Elsey, should complete his "hat-trick" to-day at Thirsk, where he runs in the Mowbray Plate. Pyrene filly did well to run Pennyfare to a neck at Pontefract last week, and she appears to be the best of the opposition, but I doubt whether she will seriously extend Taffrail.

Pointis showed a return to his best form when runner-up to Jamaica Inn at Pontefract. He is engaged in the Thirsk Handicap, and only in his absence would I suggest the support of Joe Batley. Selections:—

Mowbray Plate—**Taffrail** (nap).
Thormanby Plate—**Port Dombey.**
Thirsk Handicap—**Pointis**; if absent, **Joe Batley.**
Sowerby Handicap—**Mark Buoy.**
Gormire Handicap—**Meantime.**
Birdforth Plate—**Lo-d Flame.**

DOUBLE—Taffrail and Lord Flame.

2.30—MOWBRAY T.Y.O. PLATE. 5f

Form. Probable Starters & Jockeys. Forecast. Betting

/11 TAFFRAIL (J. Jarvis), 9-8 ..... E. Smith 1/1
0 BOMBARDIA (Hammett), 8-12 ..... 100/6
01 TROOP LEADER (Elsey), 8-12 ..... H. Wragg 100/30
ALSVIDER (H. Peacock), 8-12 ..... J. Taylor 10/1
KLOOF (H. Peacock), 8-12 ..... 100/6
or
0 RENE (H. Peacock), 8-9 ..... 100/6
SOMERFORD (Midgley), 8-12 ..... 100/6
PRINCESS TONY C. (Paisley), 8-12 ..... 100/6
0 GOOD PAY (F. Armstrong), 8-9 ..... R. Crisp 100/6
42 GANESHA F. (M. Peacock), 8-9 ..... E. Fox 10/1
0 ASTMOOR (F. Armstrong), 8-9 ..... D. Smith 100/6
LOCH MAREE (F. Armstrong), 8-9 ..... G. Bridgland 10/1
TILLY F. (F. Armstrong), 8-9 ..... G. Littlewood 100/6
2 ILLUSTRIOUS F. (G. Armstrong), 8-9 ..... Sirett 8/1
PARMYS G. (Smallwood), 8-9 ..... R. Fawdon 100/6
LEUCHA (H. Peacock), 8-9 ..... 100/6
FOLADIA (Murless), 8-9 ..... 100/6
SOLIMENTA F. (Easterby), 8-9 ..... J. Thwaites 100/6
H. Jamieson rides Kloof or Rene.

3.0—THORMANBY T.Y.O. (S.) PLATE. 5f.

Form. Probable Starters & Jockeys. Forecast. Betting

0 CORALD GREY (F. Armstrong), 8-12 ..... G. Duke 100/7
3 SERENITA C. (Smallwood), 8-12 ..... R. Fawdon 10/1
00 SCRIVEN (Renton), 8-12 ..... 100/7
0 METAXA (Mather), 8-12 ..... 100/7
22 MUGUET (G. Armstrong), 8-9 ..... 11/2
or
SUNNY ANNA F. (G. Armstrong), 8-9 ..... 11/2
BENEFICIENT G. (Bellerby), 8-9 ..... E. Smith 100/7
0 MRS. BOSSY (M. Peacock), 8-9 ..... H. Jamieson 100/7
4 PORT DOMBEY (F. Armstrong), 8-9 ..... 4/1
04 SANCHANCE F. (H. Leader), 8-9 ..... R. Lacey 10/1
0 BRENDAN F. (Elsey), 8-9 ..... A. Richardson 100/7
00 MINARO (Renton), 8-9 ..... 100/7
ORENA F. (Easterby), 8-9 ..... M. Reeves 100/7
02 UNDERSTUDY (Murless), 8-9 ..... H. Wragg 5/2
03 LING F. (R. J. Colling), 8-9 ..... T. Burton 7/1
0 CORONATION ROBE (F. Armstrong), 8-9 ..... J. Smith 100/7
0 PRIVATE ENTREE F. (Donoghue), 8-9 ..... V. Ledwith 100/7
23 FAIRMOVER (F. Armstrong), 8-9 ..... G. Richards 8/1
0 THYINE WOOD (H. Peacock), 8-9 ..... J. Taylor 10/1
00 MANNERLESS C. (F. Armstrong), 8-12 ..... J. Smith 100/7
J. Sirett rides Muguet or Sunny Anna F.

3.30—THIRSK HANDICAP. 1½ m.

Form. Probable Starters & Jockeys. Forecast. Betting

141 BEINN DEARG (H. Peacock), 6, 9-7 ..... J. Taylor 9/2
102 HAMAC (Elsey), 6, 8-11 ..... H. Wragg 6/1
040 DOMAHA (F. Armstrong), a, 8-7 ..... R. Duke 100/6
002 POINTIS (Carr), 5, 8-2 ..... E. Fox 6/1
423 NOBLE GLEN (Elsey), 5, 8-0 ..... E. Fox 10/1
000 BRIGADORE (Webb), 6, 7-12 ..... 100/6
403 QUICK ARROW (Fk. Butters), 4, 7-11 ..... E. Smith 100/12
003 LISTOR (G. Armstrong), 6, 7-10 ..... J. Sirett 100/12
000 CINQUE CENTO (Carr), a, 7-9 ..... 100/6
041 MESHRA (F. Armstrong) (7lb. ex.), 4, 7-7 ..... G. Littlewood 9/2
042 JOE BATLEY (Storie), 4, 7-4 ..... D. Smith 100/30
033 TOM BROWN (J. Beary), a, 7-5 ..... 100/6
000 SILKSWORTH (Weatherill), a, 7-4 ..... 100/6
020 STRATULA (Bellerby), 4, 7-3 ..... K. Robertson 100/6
140 NIGHT AT SEA (J. Payne), 5, 7-2 ..... A. Richardson 10/1
100 LOUIS (Mather), 5, 7-2 ..... F. Winter 100/6
300 KILNAGLORY (A. Cooper), 4, 7-0 ..... D. Nicoll 100/6
000 GEOF DAWNAY (Private), 4, 7-0 ..... 100/6

4.0—SOWERBY SELLING H'CAP. 6f.

Form. Probable Starters & Jockeys. Forecast. Betting

000 EMIR D'IRAN (Carr), 5, 8-12 ..... 100/6
100 RIVER SAND (K. Williams), 4 8-7 ..... 100/6
000 SCOTTISH ARCHER (Webb), 5, 8-5 ..... 100/6
100 LARBOARD (Davey), 5, 8-2 ..... H. Wragg 7/1
400 MARK BUOY (F. Armstrong), 4, 8-2 ..... J. Taylor 7/1
000 LE CRATON (V. Smyth), 5, 8-3 ..... K. Mullins 10/1
000 SPLICED (Carr), 6, 8-1 ..... 100/6
000 ST. SWITHIN (A. Cooper), 4, 8-1 ..... 8/1
000 CHATMO (H. Peacock), 4, 7-13 ..... H. Jamieson 100/6
023 MR. SELLERS (R. J. Colling), 4, 7-11 ..... E. Smith 4/1
000 MERCI (Boyd), a, 7-11 ..... McDonald 100/6
000 SIDLEY DEE (Renton), a, 7-10 ..... G. Littlewood 100/6
000 PRUNIER (Scobie), 4, 7-9 ..... D. Gunn 100/6
332 GEORGE WALKER (Elsey), 4, 7-6 ..... K. Robertson 5/1
004 KING'S JUBILEE (Cowie), 6, 7-6 ..... D. Nicoll 8/1
000 IRENICON (Shedden), 5, 7-5 ..... D. Smith 100/6
000 ARDEN (Renton), a, 7-5 ..... 100/6
040 MASCO (G. Armstrong), 4, 7-4 ..... J. Sirett 100/6
000 GEZIRA (Donoghue), 4, 7-4 ..... V. Ledwith 100/6
000 BUKIT MAAS (F. Vasey), 5, 7-3 ..... 100/6
000 TURBULENT TEDDY (Smallwood), 4, 7-3 ..... J. Woodcock 100/6
330 ROYAL NAVY (Carr), 5, 7-2 ..... 100/6
000 GARRYOWEN (Mather), 4, 7-0 ..... F. Winter 8/1
000 GENERAL GORDON (Mather), 4, 7-0 ..... J. Byrne 100/6
000 BLACK CLOAK (Keddie), 4, 7-0 ..... A. Richardson 100/6
044 SILVERTOM (T. Hall), 3, 7-0 ..... 10/1
000 RAYLEIGH (Hardistry), 3, 7-0 ..... 100/6
000 WELLMANN (G. Armstrong), 3, 7-0 ..... M. Pearson 100/6
210 CERACEA (F. Armstrong), 4, 8-10 ..... G. Richards 100/6

4.30—GORMIRE 3-Y.O. HANDICAP. 1 m.

Form. Probable Starters & Jockeys. Forecast. Betting

310 ROYALIST (J. Payne), 9-7 ..... G. Bridgland 6/1
000 KEW (G. Armstrong), 8-4 ..... J. Sirett 100/7
032 MEANTIME (V. Smyth), 8-3 ..... K. Mullins 5/2
000 MAGIC PICTURE (Easterby), 8-3 ..... J. Thwaites 100/7
343 KINGWOOD (M. Peacock), 8-0 ..... J. Taylor 100/30
340 COOLNARGEAT (G. Todd), 8-0 ..... D. Dick 8/1
300 PRIORITY CALL (Elsey), 7-7 ..... E. Smith 5/1
000 PLUSH (A. Cooper), 7-5 ..... N. Couch 10/1
000 BOTHWELL BRIG (Renton), 7-4 ..... K. Robertson 100/7
..... D. Smith 100/7

5.0—BIRDFORTH 3-Y.O. MAIDEN PLATE. 1¼ m.

Form. Probable Starters & Jockeys. Forecast. Betting

44 WILLIAM'S HILL (M. Peacock), 8-10 ..... J. Taylor 11/2
000 FELOUS (J. Jarvis), 8-7 ..... E. Smith 4/1
003 LORD FLAME (R. W. Colling), 8-10 ..... H. Wragg 2/1
BOY (Murless), 8-7 ..... 10/1
0 MISS DEED (Hogg), 8-7 ..... D. Smith 10/1
0 CANOBIE LEA (F. Armstrong), 8-7 ..... Jas. Smith 10/1
200 IRISH EYES (Storie), 8-7 ..... C. Parker 10/1
MOST NOBLE (Donoghue), 8-7 ..... G. Bridgland 10/1
FAIRBAZIA (F. Armstrong), 8-7 ..... R. Perryman 11/2
00 SANATOGA (R. J. Colling), 8-7 ..... G. Richards 7/1
400 SPORTING PEGGY (Elsey), 8-7 ..... E. Fox 8/1

Cricket
Merrion's League Test Against Leinster

WITH the Phœnix-Civil Service match postponed, to-day's programme in the First Division of the Senior League is reduced to three matches, of which one may be of considerable importance in the competition, Merrion, the holders, opposing Leinster at Rathmines.

Last season Merrion had an extremely solid XI., in which the majority of the side could get runs, the "tail" frequently supplying useful scores at critical moments, while the attack, in which Mara, Little and Shortt were the backbone, was about the most consistent in Dublin. Two regulars, K. C. Dempsey and P. Warren, will be absent to-day, and Warren, the C.U.S. all-rounder, may not be out for several weeks. Two of last year's Blackrock side, B. Cunningham and T. Burke, get their first chance in senior ranks, and are promising batsmen.

The loss of J. R. Graham will weaken Leinster, but N. H. Lambert will, nevertheless, have a strong side at his command, the majority of last year's men being available again. A victory here would give Merrion an encouraging start in their bid to retain the title.

Another club which will field the majority of last year's players is Pembroke, led by R. F. Bergin, with M. B. and T. C. Williams, T. F. Ward, J. G. Murray, E. C. Smith and I. E. Cope in the batting and bowling up to the usual high standard. They should beat Y.M.C.A. at Sydney Parade, although the latter can put up surprising performances at times. Still, a comparison of batting strength gives Pembroke a decided advantage.

Opening their League programme last Saturday with an easy win over Civil Service, Trinity showed plenty of batting strength, and it will be a surprise if they fail to secure a victory over Clontarf in College Park. Shrago, Jacobson, Luce, Moynan and Barnes are all good for runs on a hard pitch, and Clontarf, owing to the Rugby Cup final, will be without four of their regulars—G. J. Morgan, L. B. McMahon, S. Keegan and R. Furley.

FIXTURES

SENIOR LEAGUE—1st Division.
Leinster v. Merrion. Rathmines, 2.30.
Pembroke v. Y.M.C.A. Sydney Parade, 2.30.
Dublin University v. Clontarf. College Park, 2.30.

SENIOR LEAGUE—2nd Division.
Railway Union v. Pembroke 2nd. Park avenue, 2.30.
Postal Services v. Leinster 2nd. Santry.

INTERMEDIATE LEAGUE.
St. Mary's College v. Cremore. Templeogue.
St. James's Gate v. Belishire. Crumlin.
Malahide v. Parkheath. Malahide.
Rush v. Ierne. Rush.
Y.M.C.A. 2nd v. Raheny. Claremont road.
Clontarf 2nd v. Railway Union 2nd. Castle avenue.
Merrion 2nd v. Leinster 3rd. Anglesea road.

JUNIOR LEAGUE.
Jacobs v. Drogheda Y.M.C.A. Rutland avenue.
Pioneers v. Raheny. Artane.
Ierne 2nd v. Hammond Lane. Richmond road.
Sackville Press v. St. James's Gate 2nd.
Harding v. Civil Service 3rd. Londonbridge road.
Y.M.C.A. 3rd v. Stradbrook 2nd. Claremont road.

CLUB MATCHES.
Carlisle "A" v. Leinster "A." Carlisle Ground, 2.30.
Irish Times "A" v. O.B.U. 3rd. Milltown
To-morrow—R.S.P.U. "A" v. Irish Times "A." Park avenue, 3.0.

TE

LONDON CLOSING PRICES

* Ex Dividend. † Ex Rights. ‡ Dealings Prohibited. ‖ Ex Bonus.

BRITISH FUNDS

Consols 2½%.....	76	76¼	
Do. 4%	111⅛	111⅜	−⅛
3½% War Loan	103⅝	103¾*	
3% War Loan.....	100⅞‖	100⅝‖	+⅛
Funding Loan.....	112⅝	112⅞	
Victory Bonds.....	111¼	111⅜	−⅛
3% Conversion	101⅛	101⅜	
2½% do.	104⅜	104⅝	
3% do.	106⅛	106⅜	
2½% Land.....	84	86	
I.F.S. 4½% Ld.	112½	114½	
India 3%.....	88½	89½	+¼
Do. 3½%.....	99¼	100¼	+¼
Local Loans.....	91	91¼	
Nat. Def. 2½%	100¼	100⅝	

DOMINION AND COLONIAL STOCKS.

		Aust.	
5% '45-75...	105	5% '40-60...	101
4% '55-70...	105	S. Af.	
3¼% '48-53.	102	3% '54-64...	97
Can.		3½% '55-65..	103
4% '40-60...	100½	S. Aust.	
N.S.W.		5% '45-75...	105
5% '45-65...	104*	4% '40-60...	101
4% '42-52...	101	Vic.	
N.Z.		4% '40-60...	101
3% '32-55...	93	5% '45-75...	105
3½% '55-60..	100	W. Aust.	
		5% '45-75...	104
Nigerian 6%	118	4% '48-62...	101

BONDS, RAILS, BANKING.

Brazil 6½% '27.	15⅛	L.P.T.B. 5% A..	126⅛	+ 1	Cordoba 1st Deb	64	
Do. 5% Fd. '98	45	Do. 4½% A	115½		Do. 2nd Deb....	60	− 1
Do. 20-Year A.	44	Do. B	115½		Gd. Tk. 4% Guar	101	
Do. 40-Year B.	32	Do. C	29¾	−¼	San Paulo.....	31½	
Chinese 4½% '98	38	Sth. Pref. Ord...	49	+ 2½	Bank of England	354½	
Do. 5%	20	Do. Def. Ord...	10½	+½	Bank of Mont'l.	48*	
Czecho-Slovakian	33½	Do. 3% Pref...	90½	+ 1	Barclay A	10	
Egyptian Unified	75*	Arg. Gt. W. 5%			Lloyds	47⅞	+0/8
French Loan	6‡	Deb.	30		Martins	7⅞	
German Pet.....	12	B.A. Mid. 4%			Midland	77⅛	+¼
Greek 7% '24...	15½	Deb.	32½		National Prov...	41/6	
Do. 5% '14....	15	B.A. Gt. Sth....	4		Standard S.A....	19⅛	
Japan 6% '24..	21½	Do. 4% Deb....	40½		Westminster A	67/6	
Do. 5½% Conv.	28	B.A. & Pacific			Do. £4, £1 pd.	72‖	+0/6
Great Western.	34¼	+ 1½	4% Deb.....	58½		Alliance New...	17⅞	
Do. 5% Pref...	98½	+ ½	Do. Con. 4½%			London & Lan..	22⅝	+⅛
I.M.S. Ord.....	13⅜	+¼	Deb.	28½		Pearl	19¾	
Do. 4% Pref..	55½	+ 1½	B.A. & Western	3		Phoenix £10...	10¼	
Do. 5% Rd. Pf.	85	+ 1	Do 4% Deb....	33		Prudential	19¾	−¼
Do. 4% Pf. '23	37	+ ½	Canadian Pacific	8⅝	+1⅛	Do. B	79/0	
I.N.E. Pf. Ord..	2½	+ ¼	Do. 4% Deb....	97½		Royal Exchange	7¾	
Do. Def.	1¼	+ ¼	C. Arg. 4% Deb.	21½	−½	Royal	75*	
Do. 1st Pref...	35½	+ 1½	Do. 5% Deb.			Sun Life.....	5⅝	
Do. 2nd Pref...	13	+ 1¼	1967-87	22		Yorkshire	6¾	

INDUSTRIALS, ETC.

Allied Iron.....	11/10½	Carreras A	75/0		Lever & Unilever	20/8	
Austin (5/-).....	12/9	Do. B	9/6		Do. 8% Pref...	17½	
Allied News.....	13/6	Cerebos	20/9		Do. 7% Pref...	15½	
Associated Def..	7/0	+0/3	Crittal Manufg..	9/0		Lever N.V.....	16/3	
Aerated Bread...	5/0		City of London..	21/8		London Brick...	48/6	
Assoc. Cement...	48/6	−0/3	Co. of London..	30/0		Lancashire	31/6	
Assoc. Brit. Ind.	44/9		Callenders	59/4½		Metro. Electric..	32/0	
Assoc. Electric..	39/9		Crom. Parkinson	18/6		Mitchell & B....	51/9	
Babcock & Wil..	39/3		Dorman Long..	17/0		Morris	28/6	
Baldwins	4/7½		De Havilland...	32/6		Maypole Def....	1/6	+0/1½
Bolsover Colliery	43/1½	+0/7½	Dunlop Rubber..	32/7½	+0/4½	Marconi	22/6	
Brown (J.).....	26/9		Distillers	63/0		Nurex	30/0	
B.S.A.	17/1½		Daily Mail Trust	13/7½	+0/1½	Marks & Spencer	39/10½	−0/6
Boulton & Paul	3/3		Eastwoods	30/0	−0/7½	Oriental Tel....	5/9	
Bristol Aero....	9/10½		Elec. & Mus. Ind	7/4½		O.K. Bazaars A	26/6	
B'mid Def.....	20/7½	−0/4½	English Electric	30/9		Pease & Partners	8/10½	
Blackburn.....	21/1½		English Cotton..	29/9		Powell Duffryn..	19/6	
Bradford Dyers..	3/4½		Edmundsons	25/0		Pressed Steel...	18/0	+0/3
British Celanese	3/6	−0/1½	Ever Ready G.B.	26/0		P. & O. Def...	22/6	
Do. 2nd Pref.	8/9		Firth Brown....	3¼		Patons & Bald.	46/10½	
Brit. Amer. Tob.	85/0	+1/9	Forestal Land..	21/9		Pye Def.	11/3	
Beechams	32/6		Vaisey Aviation	11/0		Ruston & H....	25/3	
Do. Defd.....	8/0*		Ford	17/9		Rolls Royce....	72/6	−0/3
Boots Drug.....	35/4½	+0/4½	Pinlay (J.)	52/6	−1/3	Reckitt	47½	
Borax Def.....	28/1½		Furness Withy..	18/7½		S.A. Breweries..	109/6	+0/6
Brazilian Tract.	7¼		Wine Spinners...	21/6	−0/9	South Durham..	19/0	
British Alum....	39/9	+0/3	Gallaher	41⅝		Shaveley	45/0	
British Match...	30/7½	+0/7½	Gamage	7/6		Stewart & L. Def	42/9	+0/3
British Oil Cake	38/1½		Godfrey Phillips'	25/10½*		Sudan Plants....	22/3	−0/3
British Oxygen..	63/9	+0/7½	Guest Keen.....	21/9		Standard	10/10½	
Brit Plaster Bd	13/9	+0/3	Gulnness	69/9		Sunday Pictorial	14/6	+0/6
Brit P. Cement	71/10½	−0/7½	General Electric	79/6		Scribbans	6/1½	
Brit. P. & T....	25/0		Home & Colonial	2/6		Schweppes	28/6	
Bass, Ratcliff...	105/0		Harrods	24/4½	−0/1½	Spillers	51/10½	
Brewers of Van	16/3		Hodfields	21/6		Siemens	16/6	−1/3
Barrows	9/4½		Hudson's Bay....	23/6		Thomas (R.)....	2/6	−0/1½
British Insul...	82/6	+0/6	Hawker Siddeley	12/1½	+0/1½	Tilling (T.).....	41/9	
Courage Brew...	42/0		Harland & Wolff	12/4½	−0/1½	Tob. Secs. Trust.	48/9*	
Cammell Laird..	6/7½		Henley's Tel....	20/0		Tate and Lyle...	49/6	+0/6
Colvilles	20/3*		International Te	10/-		Triplex Glass...	17½	−0/3
Consett Iron....	6/0		Imp. Tobacco...	91/3	+0/7½	Tube Investment	90/0	
Cory (Wm.).....	70/3		Do. Canada....	3		Turner & Newall	68/1½	
Clan Line	4½		Imp. Chemicals.	29/7½	+0/1½	United Steel....	21/10½	
Coast Lines.....	6/7½		Imp. Smelting...	9/6		United South...	85/0	−1/3
Cory & W. Ord.	6/3	+¼	Internat. Combus	43⅜		United Molasses	23/9	+0/6
Do. 5½% Pref.	98		Internat. Nickel.	40		Vickers	14/10½	
Do. 4% Rnd....	100½		Ind Coope	64/0		Wall Paper Def.	20/7½	
Calico Printers..	2/10½		Johnson & Ph...	42/0		White Tomkins..	36/3	
Canadian Celan.	26½		Leyland	58/1½		Watney Def.....	39/0	+0/6
Do. 5%	28/7½	−0/3	Lyons (J.)	80/0		Woolworth	47/6	
Courtaulds.....	29/4½	+0/1½	Lister	5/7½				

MINING SHARES.

Anglo-American	30/0	General Mining.	3¼	Rhokana	6½
Ariston	6/9	Govt. Areas.....	31/8	Rio Tinto	7
Ashanti	40/0	−0/7½	Grootvlei	4½	Rosa Antelope..	11/3	−0/9
Amal. Banket..	37/0½	−0/1½	Ipoh	2½	Robinson Deep B	2½	
Ribiqui	16/9		J'burg. Cons....	31/6	−2/3	Rose Deep.....	2⅛	
Bisichi	6/6		Kamunting.....	6/6		South Kalgurli..	9	
Bkn. Hill Prop.	1½		Kleinfontein....	2⅜		Selec. Trust....	7/3	
Do. South.....	16/10½		Krampaf P....	7/6		Simmer & Jack..	17/0	
Bivvoor	11/9		Lake V. & S....	16/7½	−0/1½	S.A. Land	86/3	
Brakpan	37/6		Langlaagte	8/6		S.W. Africa.....	16/3	
Central Mining.	11¼		Libanon	7/9		Springs	21/0	
Cam.. & Motor..	7⅜		London & Rhod.	2/3		Sub Nigel.....	7/16	−1/8
Chartered	18/0		London Pin....	2/6		Taquah & A....	17/10½	−0/3
City Deep	2½	−1/32	Lainsards Viel..	18/0		Tronoh	16/3	
Cons. African Sel	10/6		Malayan	28/9		Union Corp.....	6¾	
Cons. G.F.	11/16		Marin	4/7½	−0/1½	Van D. Con.....	21/8	
Cons. M.R.	3¼		Marievale	17/0		Van Ryn	2½	
Cons. M. Sel	13/9		Modder	16/10½		Van Dyk	18/9	
Crown	11⅜	−⅛	Do. East.....	4½		Venterspost.....	27/6	
Daggafontein....	13/32		New State A....	1/32	+1/32	Vereeniging....	21/3	
De Beers	51⅜	+⅛	Nigel	2½		Victoria Falls...	31/6	
Do. Pref.	91⅜	+¼	Nourse	2½		Vlakfontein....	15/0	
Durban Deep....	2/16		Palmietkuil	3/7½	+0/1½	Vogels'hnit....	22/0	+0/1½
East Dagga....	12/32	+1/32	Petaling	22/0	+0/3	Western Holding	9/9	
East Geduld.....	9⅜		Rand Mines....	6⅞		West Rand.....	1⅞	
E. Rand Prop....	40/0		Rand Selection..	15/7½		Western Reefs...	25/0	+1/0
G.C. Selection...	8/6		Randfontein Est.	35/7½	−0/7	West. Springs...	35/7½	
Great Boul. Prop.	4/8	−0/1½	Rezende	1/2		West Wit. A....	2⅛	
Geduld	6⅞		Rhod. Ang. A....	1/3		Witwaters. Deep	⅞	
Geldenhuis Deep	23/9		Rhodesian Selec.	8/9		Wilnns	5/0	

OILS.

Anglo-Ecuad....	18/3	Allagar	0/7½	Malacca	10/7½	−0/7½
Anglo-Iranian...	26/3	−1/3	Ali. Sumatra....	8/7½	26/10½*	
Do. 5% 1st Pf.	20/9		Anglo Dutch	13/9	Mcrliman P....	2/1½	
Do. 9% 2nd Pf.	19/6	−0/6	Anglo-Java 1/-	0/4½	Orient Trust....	11/3	
Apex (Trinidad)	25/3	−0/3	Anglo-Malay ..	8/1½	Pataling	26/3	
Attock	31/3	+0/6	Batu Tiga.....	26/3	Rambutan	1/1½	
Burmah	44/4½	−0/7½	Bkn Malacca....	1/3	Sim Malacca....	1/3	
Canadian Eagle	7/7½		Central Perak..	1/3	Rubber Trust....	25/0	
Kern Oil.....	3/0		Chersonese.....	1/1½	Sedenak	21/3	
Lobitos	26/3		Cheviot	2/9	S Sipot	8/9	
Lond. & Thames			Cicely	1/6	Taiping	0/9	−0/1½
Haven	1/6		Dipings	6/3	Tandjong	11/3	
Mexican Eagle...	6/3	−0/3	Golden Hope....	15/0	Do. Malim....	8/9	
Phœnix	1/0		Grand Central...	10/0	Tekoredio.....	8/1½	
Royal Dutch....	16		Highlands	21/3	U. Sua Betong..	40/7½	−0/7½
Shell	40/7½	−0/7½	Java Consols....	1/9	Utd. Sum. (1/-)	0/6	
Trinidad Lease.	65/7½		Jugra Lands....	8/9	Utd. Serdang...	1/10½	
Do. Pet. Dev..	55/0		Kuala Lumpur..	15/0	Vallambrosa.....	5/0	
V.O.C. Holdings	1½		London Asiatic..	2/9	Yam Seng	2/0	

RUBBERS.

Malacca	10/7½	−0/7½			
Malaya	26/10½*				
Merliman P....	2/1½				
Orient Trust....	11/3				
Pataling	26/3				
Rambutan	1/1½				
Rubber Trust....	25/0				
Sedenak	21/3				
S Sipot	8/9				
Taiping	0/9	−0/1½			
Tandjong	11/3				
Do. Malim....	8/9				
Tekoredio.....	8/1½				
U. Sua Betong..	40/7½	−0/7½			
Utd. Sum. (1/-)	0/6				
Utd. Serdang...	1/10½				
Vallambrosa.....	5/0				
Yam Seng	2/0				

* Odd lot. a asked. b bid. c cash.
(Previous prices in parentheses.)

GOVERNMENT FUNDS.

2½% Second National Loan (under £200)	(113)	113
3½% Fourth Loan	(103½)	103½
Do. (under £200)	(104)	103¼
4% Conversion Loan (under £200)	(107¼)	107¾
3¼% Financial Agreement (Deed)	(104⅛)	*105
4% Exchequer Bonds	(108⅛)	*108¼
Do. (Deed)	(107⅝)	*108
4½% Land Bonds	(113⅛)	113⅝
4½% Land Bonds (under £200)	(113¼)	113⅜
4% Land Bonds	(104)	104½
Do. (under £200)	(103⅛)	104⅜
2½% Consols	(77⅝)	78
3½% War Loan	(103½)	103⅝

CORPORATION STOCKS.

Dublin 3¼% 1944	(98)	98b
Do. 4% 1960/85	(102½)	102½b
Do. 4½% 1955/75	(105)	105b
Do. 5% 1946/76	(106½)	106½b
Do. 5% 1950/70	(108)	108b

BANKS.

Bank of Ireland	(290) 290a
Hibernian	78/6
Midland	20/9
Munster and Leinster	(95/-) *96/-
National	(31/3) 31/-
Royal	(99½) 99ab

BREWERIES AND DISTILLERIES.

Dublin Distillers Ord.	(6/-)	6/-
Do. "A"	(6/11½)	6/3½	6/3
	6/4½	6/6	6/6
Guinness Ord.	(66/6)	66/9	66/9

RAILS, TRANSPORT AND GAS.

Great Northern Ord.	(41¾)	41¾b
Do. Deb.	(56)	56
Great Southern Pref.	(7)	7b
Do. Guar.	(19¼)	19b
Do. Deb.	(47)	48 49¼
Canadian Pacific 4% Deb.		88½
Dublin Transport Ord.	(14/-)	*14/-
Do. Pref.	(22/-)	22/1½
Alliance Gas Ord.	(18/3)	18/6	*18/3

DRAPERIES.

Pim Bros. Pref.	(4/-)	4/-

IRISH INDUSTRIALS.

Carroll Pref.	(23/-)	23/-
Cement Deb.	(107¼)	*107¼
Clondalkin Paper Ord.	(5/4½)	5/6a
Denny (Henry) Pref.	(10¾)	10¾b
Goulding Ord.	(24/-)	24/6a
Independent "B" Ord.	(42/6)	*42/6
Do. Pref.	(29/3)	29/b	30/-a
Irish Dunlop Pref.	(25/6)	25/6b	26/-a
Irish Sugar Pref.	(25/-)	24/9b
Jollikoff (I.F.S.) Pref.	(15/9)	15/6a
Williams and Woods Ord.	(19/6)	20/-a
Do. Pref.	(21/11a)	21/-b	21/6a

BRITISH INDUSTRIALS.

B.A.T. Ord.	.84/-b	85/-a
Coats (J. and P.) Ord.		28/6
Courtaulds Ord.	(28/10½)	29/- *29/1½
Dunlop Rubbers	(32/-)	*32/3
Imp. Chemical Ord. (20/3)	20/3b	20/9a
Imperial Tobacco Ord.		*91/-
Lever Bros. Ord.	(20/7½)	19/7½
Shell Transport Ord.	(40/4½)	40½
Union Steel of S.A.		5/3⅜
Vereeniging Estates		41/6
Vickers Ord.		*14/6

IRISH BANKS' RATE

Irish Banks' rate (changed Oct. 26, 1939)	3 %
Loans on Government Stocks transferred	3½%
Deposits	1 %

The foregoing rates are subject to variation.

GOLD MINING PROFITS

Details of the April operations of several of the big Rand gold mining groups are given below:—

	April.	March.
	£	£
East Champ d'Or.....	38,512	38,025
Government Areas	165,190	170,166
Langlaagte	9 187	9,196
New States	115,122	120,285
Randfontein	135,166	140,153
Van Ryn Deep	25,097	26,034
Witwatersrand	17,033	18,243
Brakpan	95,008	100,005
Daggafontein	227,607	237,504
East Dagga.	70,407	69,503
S.A. Land	152,367	152,875
Springs	196,608	197,009
West Springs	58,507	60,003
Van Ryn	7,407	8,008
West Rand Cons.....	156,146	161,034
Nigel	48,328	50,072
City Deep	65,764	74,445
Cons. Main Reef	60,504	66,531
Crown	288,078	263,203
Durban Deep	93,716	104,437
East Rand Prop.....	110,740	125,252
Geldenhuis	10,416	15,350
Glynn's Lydenburg ...	8,095	8,255
Modder "B"	57,570	61,472
Modder East	78,093	79,036
New Modder	71,600	76,746
Nourse	33,706	34,519
Rose Deep	26,743	29,260
Transvaal	5,629	5,614

PREPAID ADVERTISEMENTS.

CONTINUED FROM PAGE 3.

PIANOS.

GILL'S FOR PIANOS.

GILL'S Pianolorte Warehouse, Nassau street—Compare prices and save 50 per cent.

GILL'S Baby Waldemar Overstrung Grand, a suitable small room or Bungalow. Worth inspection.

GILL'S Miniature Waldemar Piano, overstrung, under damper, check action; suitable for home use.

GILL'S—Largest and most up-to-date stock of New Pianos, 36 guineas.

GILL'S—Largest stock of Secondhand Pianos, including Bechstein, Bluthner, Schiedmayer, Steinweg, Hopkinson.

GILL'S Pianos may be had on Easy Payment, Terms to suit all.

GILL'S finance their own business, which is done on strictly private lines.

GILL'S will Exchange your Piano or Radio, with cash adjustments.

GILL'S will take your Piano in part payment, making a generous allowance.

GILL'S—Have your Pianos Repaired and Tuned by experienced workmen. 'Phone, 62577.

GILL'S Remove Pianos; insured while in our charge. Estimates free. 'Phone, 62577.

GILL'S—Pianos and Organs for Hire for concerts, dances, from 5/-.

GILL'S will Store Pianos, 4/- monthly; up-to-date storerooms adjoining factory.

GILL'S can supply all the latest Music, Romance; Albums, one shilling.

GILL'S, 14 and 15 Nassau street, two minutes' walk from Grafton street.

POULTRY, FISH, CAGE BIRDS, DAIRY.

A GLOUCESTER (100-chick Brooder), Vita Ray, also (100-chick Hoover), Glevum, good working condition, £2 the office. 1 F

A FAIRYHILL, Blackrock. Telephone 82138—Pedigree Rhodes, Wyandottes, Leghorns, Sussex, Barnevelders; Settings 6/6, £2 100; Table Chickens prepared. 2 C

COCKERELS, 6 weeks old, Rhodes crossed Wyandottes, 20/- dozen; 2 dozen carriage paid; crates 5/-, returnable.—Skreen Castle, Tara. 1 F

CASTLE Apex Night Ark, £3 and £4; carriage paid, cash with order.—Castle MacGarrett Industries (Clarecastle Co.). 13 X

DAY Olds, Rhodes, Sussex, Wyandottes, and Rhodes crossed Wyandottes, 10/6 dozen; booking May 9th, 16th 20th, 23rd; week olds, 12/6.—Skreen Castle, Tara, Meath. 1 F

DAY old Chicks, White Leghorns x Rhode, Red Hens, 12/- dozen; broody R.I.R. Hen and 12 W.L. x R.I.R. Chicks, 22/6, carriage paid; other dates later.—Coe, Poultry Farm, Sarsfield, Gorey. 1 F

EIGHTEEN Indian Game Chicks, three weeks old, with Indian Game Mother, £2; twenty, two weeks old, with Mother, £2; Hatching Eggs, 5/- dozen, free.—Traffe, Richardston, Dunleer. 1 F

FOR Sale, 17 pure American Bronze Turkeys, 7 week old; very fine; 5/- each, mother is required.—Heffernan, Mullinahone, Co. Tipperary.

HATCHING Eggs, Black Minorca, W. Wyandotte, R.I. Reds, blood tested, 3/6 sitting, carriage extra.—Bird, Mayfield, Bandon, Cork. 2 X

MACKEREL—All bearing this name should see the Irish Family Names section in the "Weekly Irish Times" to-day. 30 F

POULTRY—Wanted number Hens, Ducks, Chickens, quantity taken.—A 795, this office.

RABBITS—About two to 300 couple of Rabbits wanted, trapped.—Kelly, Ballyshannon, Co. Donegal; fair paid and accommodation provided. Address "Z 1837, Trapper," this office. 2 B

14 A.B. Turkey Chicks, 3 weeks, 5/- each; 3 young Turkey Mother, 15/-; also ten Turkey Chicks, 2 weeks, 4/6 each; Mother, R.I.R. Hen, 5/-; 13 R.I.R. Chicks, 4 weeks, with mother, 30/- lot.—Mrs. J. Farrell, Swiftmill, Johnstown Bridge, Enfield, Co. Meath.

PHOTOGRAPHY.

FILMS Developed and Printed, 1/- per roll; Reprints, 2d. each, 8 for 1/-; Passport Photos, 1/6.—Kodak, Ltd., 45-47 Henry street, Dublin, and 45 Patrick street, Cork. X

FOR Sale, Kodak, "Regent," with case, new, cost £20; will take £10.—Box 987, Irish Times Branch Office, Cork.

WEDDING Groups, Photographs, copies enlarged and coloured; films finished; Commercial and Legal Photography.—Sackville Portrait Studios, 15 Lower O'Connell street, Dublin. 30 X

WANTED, 9 Cms. Elmar Lens for Leica, also Finder and Near Focusating Device. Nooky; original prices paid.—A 736, this office. 30 F

MACHINERY.

WANTED!

ENGINEERS' and CONTRACTORS' PLANT, also ENGINES, STEAM BOILERS and all other classes of Machinery; any condition. State particulars and lowest price to

HENDRON BROS.,
BROADSTONE, DUBLIN.

A PUMP for every purpose can be obtained from our stores, deep and shallow well; also a large variety of Contractors' Pumps suitable for water and semi-solids.—Hendron Bros.

CONTRACTORS' Plant for Hire at Hendron Bros.

FOR Sale, 45 Hornsby semi-Diesel Crude Oil Engine, horizontal type; 10 h.p. Fairbanks Morse Petrol-Parafin Engine.—Hendron Bros.

PRINTING Machine—"Wharfedale" Wanted, size about Double Royal. Price and particulars to A 871, this office.

RACK Bench, with 18 in. Table, complete, with Saw and Spindle, in good condition; state price and where seen. Address "Z 1819, Machinery," this office. 2 A

WE can offer for immediate despatch new 5½ h.p. Vertical Petrol-Paraffin Engine. Apply National Gas and Oil Engine Co., 195 Pearse street, Dublin. 28

WANTED, Fordson Tractor, fitted with pulley for belt drive; state age, price, condition and any spare parts. Address "Z 1759, Tractor," this office. 30 F

WANTED, Weighbridge, large enough to weigh motor lorries and trailers, about 7/10 tons. Full particulars and price to "Z 1786, Weighbridge," this office. 2

WANTED, Hand or Power Operated Carbon Dioxide Generator, in any condition.—Box No. 1963, Irish Times Branch Office, Cork.

WOOD Wheel Lathe, Bandsaws, Circular Saws, Planers—all can be obtained at Hendron Bros.

WANTED, 2½ to 5 h.p. Paraffin Engine, good condition, and Delco Lighting Plant, 32 or 50 volt, with or without battery. Address "Z 1842, Engine," this office.

FURNITURE, CARPETS, ETC.

AT 62 Kimmage road East—Oak Bedroom Suite, other articles; evenings 6 to 7.

CARPETS and Furniture—Call and see our comprehensive stocks; unbeatable values; cash or terms.—Toohey's, 30 Bachelor's Walk.

CARPETS—Visit our Showrooms and inspect our large stocks of Carpets; only 6/8 in the pound our purchases. Note only address—Cable Mills, 25 Bachelor's Walk, Dublin Tel. 44915.

CHRISTIE'S, Complete House Furnishers, 4 Talbot street. 'Phone 62400—4 Ft. Oak Bed, 35/-; 3 Ft. Combination Bed, complete with Mattress, 39/6; Iron Beds, 39/6; Press Beds, £6 19s. 6d.; Bed-Settee, £8 15s. 0d.; Chair Beds, 39/6 and 25/-; carriage paid on orders over £10. X

LAWLOR, Briscoe will Buy and Sell your Surplus Furniture. Auctions every Thursday, 15 Ormond quay.

LOVELY Half-Moon Mahogany Carved Sideboard, Brass Rail, genuine Antique Mahogany Diamond Panel Wardrobe; all perfect.—883, this office.

MODERN light Oak Pull-out Dining Table, matching Sideboard and four solid Chairs, £12.—A 884, this office.

MAHOGANY Single Bed, Hair Mattress for Sale, new condition.—A 903, this office.

DRESS AND COSTUMES

ABOUT Clothes—Mrs. Cusack, 65 Augier street, Purchases Left-Off Clothing, Furniture, etc. Highest prices given. X

ASTOUNDING Offer! Fur Coats Remodelled, discarded coats, from 20/-. Call or post direct with confidence, Gall, 74 Grafton street (over Slowey's).

FELDMAN, 29 Mary street—Wanted, Discarded Persian Lamb, Mink, Squirrel, Musquash; Pony, Silver Foxes, etc.

FUR Sale—Silver Fox Cape, £25; Russian Kolinsky Cape, £15; dyed Squirrel Coat, £25; reconditioned, as new; other Bargains in stock.—Feldman, 29 Mary street.

LADIES' Gent's, Children's Wardrobes; Gold, Silver Purchased; highest cash prices.—Mellon's, Patrick street, Kingstown.

WANTED, Ladies', Gent.'s, Children's Clothes, Shoes.—Mrs. Roberts, 13 Merrion row.

WELL Tailored Tweed Coats, Costumes, Hats, Frocks, Blouses; all perfect.—A 884, this office.

CATTLE, LIVE STOCK.

DAIRY Shorthorn Heifer, newly calved, free, heavy milker; quiet.—Crowe, Cranfield, Carrickmines. 'Phone 84236. 1 F

JERSEYS for Sale—One pure bred 21 year old Heifer, not in Herd Book, due 24th, making lovely nidder, by Starting Post; one 3 year old Bull, 20861 Fryland George 3rd, second prize winner Ballsbridge last May; one 11 year old Bull, licensed, Ballinagh Starting Post G.G., son of the famous Postmistress, 2,000 gallon cow. Particulars from Sam Lowry, Ballinagh, Cavan.

THE "Scour Specific"—the never-failing Cure for White Scour in Calves, and Scour in Cat le, Calves Sheep, etc. Post free, 5/- and 8/6.—A. H. Jones, Doneraile, County Cork. 19 X

DANCING.

GRAHAM School, 110 St. Stephen's Green —Private Lessons any time; classes nightly. Telephone, 81256. 5 X

POULTRY, FISH, CAGE BIRDS, DAIRY.

A BANDON House Hunting—Consult Garvey and Good, Auctioneers, Lincoln place. 'Phone, 62468.

ALBERT MacARTHUR, The Housefinder, 1 MacArthur House, D'Olier street. Telephone, 76754 (2 lines). T

ATTRACTIVE, modern, brick built House A for Sale, Merton Drive, Ranelagh. On view up to 7.30 p.m., Sunday included. Price £1,285. Telephone 92682. 10 X

AT Terenure—Modern, detached, double-fronted House, three bedrooms, etc., garage, large garden.—A 775, this office.

AT Portfield Drive, Terenure—2 reception, 3 bedrooms, garage; rates remission.—T. Ohle and Sons, Phone 95037. 2 X

A LOG Sea Coast, Blackrock, Kingstown to Killiney, Le Clerc and Donovan, Sandycove, have attractive detached Houses, Bungalows and Cottages for Sale. X

A MAZING Value—Ranelagh: Modern Houses, 4 bedrooms, garage; open situation; £975.—Sole Agents, Allen, Townsend. 10 Stephen's Green.

ALLEN, Townsend, 10 Stephen's Green, Offer: Foxrock district, detached Bungalow, 20 acres; £1,000. 2

A LARGE City House, 17 Bedrooms, south side; suit private hotel; £2,250.—Etchingham and Co., 11 Lower Baggot street.

AT 4th Milestone on Naas road, beautiful, country Residence, built 1912 and in perfect order, with electric light, Aga cooker, etc.; 2 reception, 5 bedrooms, bath. Appointments to view—Browne and Dowse, 2 Dawson street.

A DJACENT Rathgar Church—Charming A. House, shortly vacant, £1,250; 3 reception, 5 bedrooms, garden, garage.—McMahon, 136 Stephen's Green.

**Ballsbridge, Merlyn Road—Superior Semi-detached Houses in course of construction; 7 reception, 4 and 5 bedrooms. P

AUCTIONS.

THOS. DOCKRELL

SONS & CO., LTD.,

AUCTIONEERS AND VALUERS, M.I.A.A.

FURNITURE AUCTION,

TUESDAY NEXT, 6th INST., at 12 Noon,

BROOKLYN, 23 ST. LAWRENCE ROAD, CLONTARF.

On View MONDAY from 10 a.m. to 5 p.m.

PROPERTY AUCTION,

THURSDAY NEXT, 8th INST., at 1.15 p.m.,

At our Property Salerooms, South Great George's Street.

155 STRAND ROAD, MERRION,

Soundly constructed, double-fronted, semi-detached house, close to bus and tram and facing Dublin Bay.

Accommodation:—Drawingroom, diningroom, breakfastroom, 4 bedrooms, hot and cold bath (geyser), wash-basin, separate lavatory, 3 pantries, kitchen; electric light and gas. Large walled-in garden, side entrance.

Held for 150 years from September, 1861, subject to £3 per annum. P.L.V. £36.

CLEAR POSSESSION TO PURCHASER. Seen on Order to View from the Auctioneers between 3 and 6 p.m., or by appointment.

INVESTMENTS.

6 LONG'S PLACE, JAMES'S STREET HARBOUR.

Dwellinghouse and Shop, let to a weekly tenant at 30/- per week. P.L.V. £19.

1A NEWPORT ST. JAMES'S STREET HARBOUR.

Dwellinghouse, let at 10/- per week. P.L.V. £14.

Held in Fee-Farm, but indemnified against rent.

Messrs. A. & L. GOODBODY, Solicitors having Carriage of Sale, 24 Dame Street, Dublin.

46 HIGHFIELD ROAD, RATHGAR.

Shop premises, with living apartments over situate on the tram and 'bus line, commanding an important position near the junction of Rathgar Road and Orwell Road.

Accommodation:—Shop, measuring 27ft. x 21ft., with parlour at rear; pantry, kitchen and lavatory. Upstairs—3 bedrooms, bathroom, wash-basin. Small yard and outside lavatory. An expenditure has been made on the premises in respect of decoration, roof and pipes.

Held for 91 years from the 1st July, 1883, subject to the adjusted rent of £30. P.L.V. £32.

Keys with the Auctioneers.

Messrs. WHITE & MEARES, Solicitors having Carriage of Sale, 41 St. Stephen's Green, Dublin.

EXECUTOR'S SALE.

AUCTION FRIDAY NEXT, 9th INST.,

HOUSE AND FURNITURE, ON THE PREMISES, at 12 o'c., at

VICTORIA VILLA, 9 TERENURE ROAD, EAST.

Detached, double-fronted, cottage-style residence, situate on tram and 'bus line, convenient to shopping area and all services.

Accommodation:—Drawingroom, diningroom with 2 pantries off, breakfastroom, 4 bedrooms, bathroom, wash-basin and lavatory combined, scullery, kitchen; electric light. Large garden and space for a garage.

Held for 600 years from 1855, subject to £6 per annum. P.L.V. £37.

Seen by arrangement with the Auctioneers.

The House will be Sold at 12 o'clock and the Furniture immediately afterwards, details of which will appear later.

Messrs. W. G. BRADLEY & SONS, Solicitors having Carriage of Sale, 11 Lower Ormond Quay, Dublin.

ANTIQUE AND MODERN FURNITURE, SILVER AND PLATED WARE,

Including:—Collard and Collard Upright Piano in Rosewood Case, Mahogany Half-circular Side Table, Lacquered Circular-top Table, Inlaid Walnut China Cabinet; Easy Chairs, covered in tapestry; Pye Portable Wireless Set, Cut Glass Chandelier, Pair of Antique Glass Candlesticks, Gilt Frame Overmantel Mirrors, Mahog. Circular-top Table, Lacquered Nest of Drawers, Walnut Book Table, Walnut Drawingroom Suite, Mahog. Pedestal Sideboard, Mahog. Dining Table, Circular do., Falling-leaf do., Oil Painting in Carved Gilt Wood Frame, Mahog. Frame Couch, 6 Mahog. Frame Dining Chairs, 2 Walnut Frame Easy Chairs, 4 Walnut Frame Dining Chairs, Ironstone Dinner Service, do. Dessert Service, Worcester Tea Set, Silver and Sheffield Plate, Set of 4 Sheffield Candlesticks, do. Candelabra, King's Pattern Cutlery, Urn and Coasters, Decorative China, Glass and Ornaments, Electric Fires, Marble and Mantel Clocks, Axminster and Indian Carpets and Rugs, Singer Hand Sewing Machine, Mahog. Bed, Mahog. Single Bed with Interior Spring Mattress, Brass-mounted Double and Single Beds, Walnut Bedroom Suite, 2 Mahog. Chests of Drawers, Mahog. Dressing Tables and Washstands, Toilet Glasses, Boudoir Mirror, large quantity of Linen and Clothing, Fur Coat and Furs, Fitted Cabin Trunk, Kitchen Furniture and Utensils, Maid's Room Furniture; Lawn Mower, Garden Tools, etc.

On View Thursday next 8th inst., from 10 a.m. to 5 p.m. Admission to View and Sale by Ticket, Sixpence.

PROPERTY AUCTION, THURSDAY, 15th MAY,

At 1.15 p.m., at our Property Salerooms, 5th. Great George's St.

20 EMOR STREET, S.C.R.

Pre-war, double-fronted, red brick house, close to 'bus and all services.

Accommodation:—2 reception rooms, 3 bedrooms, bathroom, scullery, pantry (hot and cold water); electric light throughout; large garden.

Held with other premises for 139 years from 1875, subject to £8 per annum, but indemnified against one moiety thereof. P.L.V. £21.

Seen on Order to View from the Auctioneers.

Messrs. W. J. M. COULTER & CO., Solicitors having Carriage of Sale, 30 Upper Merrion Street, Dublin.

30 LEESON PARK AVENUE, OFF APPIAN WAY.

Pre-war, brick-built, two-storey house over basement. In quiet position.

Accommodation:—Drawingroom and diningroom with folding doors, 3 bedrooms, maid's room, kitchen with range and Ideal Domestic boiler, scullery, bathroom (hot and cold), wash-basin and lavatory; gas laid on; walled-in garden and back entrance.

Held for a term of 999 years from the 7th October, 1865, subject to the yearly rent of £3 6s. 0d. P.L.V. £22.

Clear possession to purchaser. Key with the Auctioneers.

Messrs. W. J. SHANNON & CO., Solicitors having Carriage of Sale, 19 Upper Ormond Quay, Dublin.

PROPERTY AUCTION, THURSDAY, 22nd MAY,

At 1.15 p.m., at our Property Salerooms, 5th. Great George's St.

EIRE.

HIGH COURT OF JUSTICE.

1938. No. 816.

COURT NUMBER 6—MR. JUSTICE BLACK.

BETWEEN

JAMES J. DOYLE AND THOMAS BIGGS, Plaintiffs,

and

MARY CECILIA MARK AND BY ORDER ISABELL LEMON, Defendants.

LEMON ESTATE—

PROFIT GROUND RENTS, £175 18s. 10d.,

ARISING OUT OF IMPORTANT PROPERTY IN ST. STEPHEN'S GREEN AND SOUTH KING STREET, TO BE SOLD IN 5 LOTS.

The premises comprise 130, 131 and 141 ST. STEPHEN'S GREEN and Nos. 10, 11, 12, 13, 14, 15, 16 and 17 SOUTH KING STREET, with King's Court and Upper Yard, known as Dycer's Repository, are held under Lease for 999 years from the 25th March, 1863, subject to the adjusted yearly rent of £584 10s. 6d. The Lots will be sold subject to apportionments of this Rent.

LOT 1—Profit Rent £62 1s. 10d. arising out of 16 and 17 South King Street. Held under sub-lease for 142 years from the 29th September, 1868, subject to the yearly rent of £206 12s. 4d., payable quarterly.

Rent	£206	12 4
Deduct portion of adjusted Head Rent	144	10 6
Profit Rent	£62	1 10

P.L.V. £180.

LOT 2—Profit Rent £35 arising out of 130 St. Stephen's Green. Held under sub-lease for 99 years from the 1st July, 1886, subject to the yearly rent of £95, payable quarterly.

Rent	£95	0 0
Deduct portion of adjusted Head Rent	60	0 0
Profit Rent	£35	0 0

P.L.V. £95.

LOT 3—Profit Rent £30 arising out of 141 St. Stephen's Green. Held under sub-lease for 500 years from the 1st December, 1874, subject to the yearly rent of £70, payable quarterly.

Rent	£70	0 0
Deduct portion of adjusted Head Rent	40	0 0
Profit Rent	£30	0 0

P.L.V. £105

LOT 4—Profit Rent £24 12s. 0d. arising out of 131 St. Stephen's Green. Held under sub-lease for 498 years from the 24th June, 1891, subject to the yearly rent of £52, reduced to £39 12s. 0d., payable quarterly.

Rent	£39	12 0
Deduct portion of adjusted Head Rent	15	0 0
Profit Rent	£24	12 0

P.L.V. £300.

LOT 5—Profit Rent £24 5s. 0d. arising out of 10, 11, 12, 13, 14 and 15 South King Street. Held under sub-lease for 900 years from the 1st December, 1858, subject to the yearly rent of £40, adjusted to £39 5s. 0d., payable half-yearly.

Rent	£39	5 0
Deduct portion of adjusted Head Rent	15	0 0
Profit Rent	£24	5 0

P.L.V. £206.

The Poor Law Valuation securing the profit Rents of £175 18s. 10d. is approximately £886, practically five times secured.

Messrs. W. J. M. COULTER & CO., Solicitors having Carriage of Sale, 30 Upper Merrion Street, Dublin.

THOS. DOCKRELL

SONS & CO., LTD.,

AUCTIONEERS AND VALUERS, M.I.A.A.,

SOUTH GREAT GEORGE'S STREET, DUBLIN.

TELEPHONE 71351 (10 lines) and Private Exchange.

TOWN OF TUAM, COUNTY OF GALWAY

HIGHLY ATTRACTIVE AND EXCELLENT BUSINESS PREMISES, FOR SALE BY PUBLIC AUCTION,

AT THE TOWN HALL, TUAM, ON WEDNESDAY, MAY the 7th, 1941, AT 3 O'C. P.M.

MELLINS, VICAR STREET, TUAM.

By the instructions of the Executrix of Mrs. M. E. MELLIN, Deceased.

The accommodation comprises:—Large Double-fronted well-equipped Shop three snugs, taproom, drawingroom, diningroom kitchen (Aga Cooker and a good supply of Fuel), scullery, bathroom, 7 bedrooms, and an abundance of easily-supervised storage accommodation. Held in Fee-simple. Free of Rent for ever.

The Interest and Goodwill, as a going concern, will be Sold with the premises, in which the late Mrs. M. E. Mellin carried on a large and lucrative business for a number of years in the Bar, High-class Grocery, Hardware and Provision Business (practically all a cash trade).

The premises occupy a corner position in the best part of the town, where there are good primary, vocational and boarding schools, and the best markets in the West.

A purchaser will have the option of taking over a large and valuable Stock-in-Trade at a valuation. Particulars of trading returns may be had from the Auctioneer.

We invite inspection, and commend the place as a gilt-edged investment for an energetic business man or a small company.

Further particulars and Conditions of Sale from:

TERENCE DOYLE, Solicitor, 32 Nassau Street, Dublin; or

MARK WALL, Auctioneer and Valuer, BALLYGAR.

AUCTIONS.

JAMES H. NORTH & CO.'S SALES

AT 110 GRAFTON STREET.

SALE TUESDAY NEXT, at 2 p.m.,

HIGHLY IMPORTANT INVESTMENT.

£135 14s. 2d. Per Annum Net. WELL SECURED RENTAL.

The City Estate out of which this valuable, absolutely secured rent issued has been a family possession since 1707, when it was leased by the Dublin Corporation for Lives Renewable for Ever, converted in 1859 into a Fee-Farm Grant, at the yearly rent of £37 14s. 2d. There are 9 fee-farm tenants and one small expired leasehold, whose rents amount to £173 8s. 4d. per annum, leaving for sale, after deducting the superior rent, a clear rent of £135 14s. 2d.

The property occupies an extensive area on Wellington Quay, in Fownes's Street, Upper and Lower, Temple Bar and Crown Alley. The Poor Law Valuation is £1,572 10s. 0d., which sufficiently indicates the class of security to which this investment belongs.

BARRINGTON & SON, Solicitors, 10 Ely Place.

FREEHOLD FEE-FARM RENTS.

ATTRACTIVE INVESTMENTS.

£30 9s. 6d. PER ANNUM Fee-Farm Rent issuing out of 19 Mountjoy Square, E. and 2 Dwellinghouses and Business Premises, Fitzgibbon Street.

£21 19s. 7d. PER ANNUM issuing out of Freehold Premises, 20 Mountjoy Square, E.

£21 9s. 3d PER ANNUM Fee-Farm Rent issuing out of Freehold Premises, 21 Mountjoy Square, E.

£12 8s. 8d. PER ANNUM Fee-Farm Rent issuing out of Freehold Premises, 58-59-60 Upper Dominick Street.

The foregoing Freehold Securities are worthy the attention of investors.

DARLEY, ORPEN & McGILLYCUDDY, Solicitors, 30-31 Kildare Street.

THE TOWN HALL, BALTINGLASS.

Lease for ever, indemnified against rent. Clear possession. Building fronting the Market Square for about 33 feet, with a depth of about 87 feet. Two storeys, enclosed by very substantial walls. Ground Floor—Two rooms, a storeroom, a concert hall measuring about 59 feet in length by 27 feet wide, with stores behind. Upper Floor—Room similar to concert hall, another apartment measuring 45 feet by 15 feet, with kitchenette adjoining, and a room 30 by 15 feet. Sanitary appliances on both floors Inspection by arrangement.

JOHN J. McDONALD & CO., Solicitors, 116 Grafton Street.

9 ST. JAMES'S TERRACE, MALAHIDE,

HELD FREE OF RENT FOR EVER.

Choice situation, close to seashore and railway. Open outlook in front. Two reception rooms, five bedrooms, two bathrooms, maid's room. Garden and stable. Electric light. Clear possession. Inspection by arrangement with Auctioneers.

WHITNEY, MOORE & KELLER, Solicitors, 46 Kildare Street.

SALE TUESDAY, 20th MAY,

4, 11, 13, 14, 16 RUGBY VILLAS, RANELAGH.

SALE IN 3 LOTS.

4 RUGBY VILLAS. Held with other premises under Lease for 112 years from 13th April, 1889, subject to £5 per annum, but sold indemnified against same. Two-storey private dwellinghouse, let at 10s. 6d. per week (£27 6s. 0d. per annum). P.L.V. £8 10s. 0d.

11 & 13 RUGBY VILLAS. Held with other premises for 112 years from 13th April, 1889, subject to £5 per annum, and sold subject to £2 10s. 0d., one moiety thereof. Two private dwellinghouses, each let at 10s. 6d. per week, equal to £27 4s. 0d. per annum, or £54 8s. 0d. for both, landlord paying rates. P.L.V. £8 10s. 0d. each house.

14 & 16 RUGBY VILLAS, RANELAGH Held under same Lease as foregoing and sold subject to £2 10s. 0d., one moiety of the £5 per annum reserved in the said Lease. Each house let at 10s. 6d. per week, equal to £54 8s. 0d. per annum for both houses, landlord paying rates. P.L.V. each house £8 10s. 0d.

These are well-situated, non-basement houses that always let readily.

J. J. McDONALD & CO., Solicitors, 116 Grafton Street.

SALE TUESDAY, 27th MAY,

PRELIMINARY ANNOUNCEMENT.

54 BELGRAVE SQUARE, RATHMINES With Vacant Possession. Lease 99 years from 1941, subject to £12 per annum. A considerable outlay has just been completed to entitle Vendor to the Reversionary Lease

55 BELGRAVE SQUARE, RATHMINES. Lease 99 years from 1941, subject to £12 per annum. Let at £62 per annum, tenant paying rates. Tenancy terminable on either side 1st January, April, July, October, by 3 months' previous notice.

58 BELGRAVE SQUARE, RATHMINES. Held under Reversionary Lease for 99 years from 25th March, 1941, subject to £12 per annum. Vacant Possession to purchaser. A considerable outlay has been made on these premises on the granting of the Lease.

£44 PER ANNUM well-secured Profit Rent, payable out of 1 to 4 Kensington Villas. Held for 99 years from 25th March, 1941, subject to £34 per annum. 1-3-4 are sub leased for full term at £57 per annum, and No. 2 for full term subject to £20 per annum, leaving a well-secured Profit Rent of £44 per annum. A considerable outlay has been made on these premises.

Messrs. CARRUTHERS & GAMBLE, Solicitors, 39 Fleet Street.

SALE THURSDAY NEXT, 8th INST.,

AILEEN, GORDON AVENUE, FOXROCK.

JAMES H. NORTH & CO., having Sold the Residence are instructed to SELL THE FURNITURE AND EFFECTS. On View Wednesday from 12 o'clock.

JAMES H. NORTH & CO.,

Auctioneers and Valuers, 110 GRAFTON STREET.

"BATTERSBY'S AUCTIONS"

THURSDAY NEXT, 8th MAY, at 2.30 p.m.,

AT OUR SALEROOMS, 39 WESTMORELAND STREET

(UNLESS PREVIOUSLY DISPOSED OF).

"ELM HOUSE," MILLTOWN RD., MILLTOWN.

SEMI-DETACHED, DOUBLE-FRONTED. On about ¼ acre. Nicely situated. 3 reception rooms, 4 bedrooms, kitchen, kitchenette, bathroom (h. and c.), w.c., wash-house, pantries, fuel houses. Garden in front and large garden at rear, stocked with vegetables. Fowl run. Garage. Air Raid accommodation. All in good order. Lease for Ever, indemnified against rent. P.L.V., £33 5s. 0d. Seen only on order. Further particular. AUCTIONEERS, or

Messrs. POWELL & O'REILLY, Solicitors, 6 Merrion Row.

80 SOUTH CIRCULAR ROAD, KILMAINHAM.

NON-BASEMENT TWO-STOREY RESIDENCE. Possession.

Nicely situated, on 'bus route (No. 20), with open and sunny aspect and convenient to Guinness's Brewery, built of red brick, with bow windows to top, and contains:—2 reception rooms (folding doors and door to garden), 4 bedrooms, maid's room, bathroom (h. and c.), tiled kitchen. Electric light and gas. Garden, with rear entrance. Held under an Under Lease for 898 years from 25th October, 1903, subject to £6 6s. 8d. p.a. P.L.V., £26. Seen on order. Further particulars AUCTIONEERS, or

Messrs. JOSEPH GLEESON & CO., Solicitors, 3 Palace Street.

TUESDAY, 20th MAY, AT THE PREMISES

(UNLESS PREVIOUSLY SOLD).

EXORS. DR. WRIGHT, Deceased.

"ULVERTON," DALKEY,

CHARMING RESIDENCE ON 3 ACRES.

ALSO ANTIQUE FURNITURE, LIBRARY OF BOOKS, Etc.

Full details later advertisements.

Messrs. McCREDY & SON, Solicitors, 91 Merrion Square.

OUR PROPERTY SALE ON 22nd MAY WILL INCLUDE:—

(UNLESS PREVIOUSLY DISPOSED OF).

"DEERPARK," MOUNTRATH, LEIX,

CHARMING CHALET RESIDENCE ON 160 ACRES FREEHOLD. CENTRAL HEATING AND ELECTRIC LIGHT. Standing in park-like demesne of some 160 acres with diversified woodland and lake scenery; extensive range of Farm buildings. Situate about 2½ miles from Mountrath and 60 miles from Dublin.

Further particulars AUCTIONEERS, or

Messrs. W. G. BRADLEY & SONS, Solicitors, 11 Lr. Ormond Quay.

BATTERSBY & CO.,

AUCTIONEERS AND VALUERS, M.I.A.A., F.A.I.,

39 WESTMORELAND STREET, DUBLIN.

ESTABLISHED IN THE YEAR 1815.

ON THURSDAY, 15th MAY, 1941, at 2.30 p.m.,

IN OUR SALEROOMS, 60 DAWSON STREET

(UNLESS PREVIOUSLY DISPOSED OF).

ATTRACTIVE AND IMPORTANT INVESTMENT,

11 WICKLOW STREET, DUBLIN,

SITUATED IN THE BEST SHOPPING PART OF THE STREET.

YIELDING A NET INCOME OF £438 PER ANNUM (approx.)

The premises are substantially constructed and in good order and repair.

Good frontage (16' 6") and exceptional depth (40').

High, dry basement (45' x 15'). Lavatory accommodation. Side door to upper part. Space at rear (51' x 15' 6") which, if roofed in, would afford magnificent accommodation.

Let to old-established tenants at £300 p.a., plus Rates. P.L.V., £60 0s. 0d. 2 large rooms on first floor and 1 room on second floor let at £130 p.a., plus Rates. P.L.V., £55. Very satisfactory tenants at 1 room on second floor and 2 rooms on top floor, recently let at £65 p.a. Free of Rates. P.L.V., £14 0s. 0d.

Lease for 150 years from 25th March, 1913, subject to £43 2s. 6d. p.a.

Solicitors: Messrs. VINCENT & BEATTY 62 Dame Street, Dublin.

6 ST. MARY'S ROAD, BALLSBRIDGE.

Detached, pre-war, double-fronted, non-basement residence, with good gardens (space for tennis court). Well situated on this quiet residential road, beside trams and 'buses. Convenient to churches and schools. The property has been completely redecorated and rewired for electric current.

ACCCOMMODATION:—Hall, conservatory, 4 reception rooms, 6 family bedrooms, maid's room, kitchen and usual offices, bathroom, 2 w.c.s. E.I. and gas. Space for garage.

Pembroke Lease for 150 years from 25th March, 1876, subject to £5 p.a. P.L.V. £60.

Solicitors: Messrs. CHARLES J. HOLOHAN & CO., 35 Grafton Street, Dublin.

HAMILTON & HAMILTON,

AUCTIONEERS AND ESTATE AGENTS,

60 DAWSON STREET, DUBLIN.

NEXT WEDNESDAY EVENING, at 6.30,

IN THE DIVISIONAL AUCTION ROOMS, 8 Merchants' Quay

(OPPOSITE FOUR COURTS),

ANNUAL SALE BY AUCTION OF JEWELLERY, 5 DOZEN OF CAMERAS, FIELD GLASSES, ETC., FROM

KELLY'S, 8 WESTMORELAND ST. (Corner of Fleet St.),

Comprising:—Diamond and other Gem Set Rings; Gold, Silver and E.C. Pocket and Wrist Watches; Alberts, Bangles, Brooches, etc.; Silver-Plated Tea Sets, Entrée Dishes, etc. 5 DOZEN OF CAMERAS, INCLUDING LEICA, ROLLIEFLEX, ROLLIECORD, ZEISS, IKONS AND OTHERS.

ONE DOZEN FIELD GLASSES, ZEISS, GEORG, LAMEIRE, etc.

HALF-DOZEN TELESCOPES, Wireless Sets (Philips), Golf Clubs, Tennis Racquets, China and other interesting items.

ON VIEW AT AUCTION ROOMS NEXT WEDNESDAY from 11 to 5.30. SALE at 6.30.

L. GARLAND, M.I.A.A.,

Auctioneer and Valuer, 8 MERCHANTS' QUAY.

FURNITURE REMOVALS. STORAGE. PACKERS.

ESTIMATES FREE. **BEVERLY SMYTH & SONS** 30 SOUTH ANNE ST., DUBLIN. 'Phone 43087.

AUCTIONS.

GARVEY & GOOD'S AUCTIONS.

THE FOLLOWING TWO LOTS FOR SALE BY PUBLIC AUCTION, IN OUR SALEROOMS, 20 LINCOLN PLACE, ON FRIDAY, 9th MAY, at 2.30 p.m.:—

BALLINAPARK, AVOCA, CO. WICKLOW.

(FREEHOLD RESIDENCE ON ABOUT 30 ACRES).

"Ballinapark," which has a pleasing aspect, is situate convenient to rail and 'bus services, and is a very attractive, compact, non-basement residence, standing on 28a. 1r. 23p., Statute Measure. The House, which is in first-class order, contains 3 reception rooms, kitchen, pantries, 4 bedrooms, box-room, bathroom (h. and c.), etc.

The land is of excellent quality, and is well watered and fenced. Suitable out-offices, including hay shed, stabling, garage, etc.

Total outgoings only about £16 p.a. Freehold registered land.

Solicitors having Carriage of Sale: Messrs. S. S. and E. REEVES & SONS, 51 Merrion Square, E., Dublin.

"PENMARE," LOWER GLENAGEARY ROAD

(GLENAGEARY HILL).

This charming, detached, Modern House is delightfully situated on 'Bus route, overlooking Dun Laoghaire Bay. Accommodation comprises:—2 reception rooms (bay windows), 3 bedrooms, bathroom, separate lavatory, linen press (immersion heater), kitchen (Beeston boiler); air-raid shelter. Delightfully secluded gardens. Garage. Outside lavatory, coal-house, etc.

P.L.V., £26. Held for 150 years from 1933, subject to £10 p.a.

Solicitor having Carriage of Sale: Mrs. EUGENIE HOUSTON, 31 Upper O'Connell Street, Dublin.

INVESTMENT PROPERTY, ETC.

(EXECUTOR'S SALE.)

THE FOLLOWING 12 LOTS FOR SALE BY PUBLIC AUCTION ON WEDNESDAY, 21st MAY, at 2.30 p.m.

LOT 1—2 DAVID ROAD, DRUMCONDRA. Excellent two-storey, red-brick house, in first-class order. Held for 999 years, subject to £3 16s. 0d. p.a. LET AT £44 11s. 0d. p.a. P.L.V., £219.

LOT 2—£34 P.A. PROFIT GROUND-RENT, out of 122 TERENURE RD., N. (House and Dairy Yard). Held for 99 years from 1911, subject to £20 p.a. LET AT £54 p.a., tenant paying rates and doing all repairs. P.L.V., £32.

LOT 3—2 SHAMROCK PLACE, NTH. STRAND. Two-storey, brick-fronted house, in good order. Held in Fee-simple. LET AT 10/- per week (£26 p.a.). P.L.V., £10 10s. 0d.

LOT 4—3 SHAMROCK PLACE, NTH. STRAND. Similar to No. 2. Held in Fee-simple. LET AT 11/- per week (£28 12s. 0d. p.a.). P.L.V., £7 10s. 0d.

LOT 5—£4 P.A. FREEHOLD GROUND-RENT, out of 16 Bessboro' Avenue, North Strand. Two Brick-fronted cottages in good order. Held in Fee-simple. P.L.V., £7.

LOT 6—24 BESSBORO' AVE., NTH. STRAND. Brick-fronted cottage. Held in Fee-simple. LET AT 8/6 weekly (£22 2s. 0d. p.a.). P.L.V., £6 10s. 0d.

LOT 7—27 BESSBORO' AVE., NTH. STRAND. Brick-fronted cottage. Held in Fee-simple. LET AT 8/6 weekly (£22 2s. 0d. p.a.). P.L.V., £8.

LOT 8—32 BESSBORO' AVE., NTH. STRAND. Two-storey, brick-built house, in good decorative and structural order. Elec. light, etc. Held in Fee-simple. LET AT £3 5s. 0d. per month (£39 p.a.). P.L.V., £9 10s. 0d.

LOT 9—91 FITZROY AVENUE, DRUMCONDRA. Brick two-storey residence. Held in Fee-simple. LET AT 10/- per week (£26 p.a.). P.L.V., £9.

LOT 10—39 BAYVIEW AVE., NTH. STRAND. Two-storey over basement residence. Held for 500 years, subject to £2 p.a. LET AT £2 14s. 1d. per month (£32 9s. 0d. p.a.) P.L.V., £12.

LOT 11—**SHOP AND LIVING QUARTERS** (VACANT).

171-171A PEARSE STREET. Brick-fronted Shop, with living quarters and small Yard, in very good business centre. 25' frontage. Up to recently a lucrative Tobacconist and Newsagency business was carried on here, but it will now be sold with Vacant Possession Held mainly in Fee-simple (for details see conditions). P.L.V., £56.

LOT 12—**1 AILESBURY GARDENS, SYDNEY PARADE, BALLSBRIDGE.**

(VACANT POSSESSION.)

This is an attractive, Semi-detached Residence, which has been well cared for. It contains 2 reception rooms, kitchen, etc., and 4 bedrooms. It occupies a corner site, and has a good-sized garden and garage. Held under Pembroke Lease for 150 years from 1920, subject to £3 5s. 0d. p.a. P.L.V., £28.

SOLICITORS for the above 12 Lots: Messrs. J. H. MONTGOMERY & SON, 17 D'Olier Street, Dublin.

Printed forms of Conditions of Sale on application.

FOR SALE BY PRIVATE TREATY.

THE DOWNS HOUSE, DELGANY, CO. WICKLOW.

Charming, well-appointed Gentleman's Residence: 3 reception rooms, 6 bedrooms, etc. Elec. light. Water by gravitation. Beautifully laid-out grounds. UPWARDS OF 150 ACRES (40 acres arable). Practically Freehold Price, £3,000.

Sole Agents:—

GARVEY & GOOD, F.S.I., M.I.A.A.

CHARTERED SURVEYORS, VALUERS & AUCTIONEERS,

LINCOLN PLACE, DUBLIN.

CORRIGAN & CO.'S SALES,

WEDNESDAY, 21st MAY, at 2.30,

IN PROPERTY SALEROOMS, 4 GRAFTON STREET.

64 WATERLOO ROAD (MOREHAMPTON RD. END)

One of the more convenient type of residences on this long-favoured road. Situated convenient to Waterloo place junction of Morehampton road. Solidly constructed and well planned. Accommodation provides 2 reception rooms (one with fine marble column mantelpiece), breakfastroom 3 bedrooms maid's bedroom, pantries, scullery, tiled kitchen, bathroom, h. and c. Garage. Nice plot in front, with gravel walk approach to hall-door. Held on Lease for residue of term of 150 years from 29th March, 1845, subject to the yearly rent of £6 3/6. P.L.V. £31. POSSESSION.

Solicitor: W. S. BARRETT, Esq., 15 SOUTH FREDERICK STREET.

"MOIRA LODGE," 82 CLONTARF ROAD.

(COTTAGE STYLE.)

Quaintly attractive cottage-style residence, full of Old World character. Conveniently situated en route to Dollymount. Facing the sea, but sheltered by a walled garden. A charming old-fashioned garden completes the property at the back. 3 reception rooms, 4 bedrooms, bathroom, h. and c. and w.c.; kitchen, etc.; service hatch. Double gate entrance; room for garage. E.I. Held on Lease for 60 years from 1st May, 1916, subject to the yearly adjusted rent of £24 6/10. P.L.V. £30. POSSESSION TO PURCHASER.

Solicitors: MESSRS. JOYCE & JOYCE, 128 ST. STEPHEN'S GREEN.

OF SPECIAL INTEREST TO GROCERS, DAIRY KEEPERS AND GENERAL PROVISION DEALERS. YET THE PREMISES ARE SUITABLE FOR A VARIETY OF OTHER PURPOSES.

95 PEARSE STREET (ON CORNER OF ERNE STEET)

Shops and residence, at present established as retail general provision stores, including groceries ordinary, greengrocery; separate dairy establishment in Erne street. Frontage to Pearse street 23 feet and Erne street over 60 feet. Convenient yard at rear. Excellent private residence, with separate hall-door entrance. Entire held for 100 years from 13th November, 1897, subject to the yearly rent of £40. P.L.V. £40.

Solicitor: P. C. MOORE, Esquire, 18 DAME STREET.

ADMINISTRATOR'S SALE.

8 RICHMOND COTTAGES, NTH. RICHMOND ST.

A type of small house seldom in the market, with possession. Conveniently situated close by the O'Connell Schools; two-storey. Contains 5 apartments and yard, opening into wide laneway. Electric light. Held under Lease for residue of 600 years from 1833, subject to only FIFTEEN SHILLINGS (15/-) YEARLY. P.L.V. £9 10/-. The outgoings are, therefore, very small. POSSESSION.

Solicitors: MESSRS. MICHAEL S. BERGIN & SON, 16 DAWSON STREET.

AUCTIONEERS:

CORRIGAN & CO., 4 GRAFTON STREET.

SEASIDE BUNGALOW RESIDENCE.

"ST RODERICK'S," NOLAN ROAD, BALDOYLE, CO. DUBLIN.

Newly-built (4 apartments), bathroom, e.l., electric cooker; small garden; ground rent £6 Poor law Valuation £10. Instalment. Corporation Building Loan £2 0s. 6d. monthly. Convenient to churches, schools, railway station and 'bus route. SALE BY AUCTION. ON THE PREMISES. THURSDAY, MAY 8th, at 1 o'clock. Conditions of Sale from

Messrs. THOS. EARLY and SON, Solicitors, 63 Upper O'Connell street, Dublin.

FARM OF CHOICE QUALITY LAND.

MONDAY, MAY 19th, at 2.30 o'clock, at BARRINGTON'S HOTEL, ENFIELD, SALE BY AUCTION, for Mr. K. Carey, PART OF HIS FARM AT BALLINASKEA, ENFIELD, CO. MEATH. Containing 135a. 3r. 8p. (Statute), or thereabouts, subject to an apportioned Land Purchase Annuity of £74 15s. 8d. Estimated Poor Law Valuation £124 10s. 0d.

Lands are of choicest quality; at present let at £4 10s. per acre for season ending 1/12/'41. Situate on public roadside; Enfield 4 miles. Trim 6. Dublin 30. Conditions of Sale from

Messrs. D. J. REILLY and CO., Solicitors, Trim, Co. Meath.

PRIVATE TREATY.

SMALL FARM, best quality Land, containing 51¼ Acres (Statute). Land Annuity £27 6s. 10d. Poor Law Valuation £43 0s. 0d. (current rates £17 2s. 0d.). Good situation, South Meath, intersected by public road, 'bus route ½-mile, Dublin 20 miles.

SMALL RESIDENTIAL FARM, 36 Acres (Statute) good land, with newly-built cottage Dwelling (5 apartments), and suitable outoffices, including Registered Cow Shed (15 head). Land Annuity £28 0s. 10d. Poor Law Valuation £39 1s. 0d. Good Situation South Co. Dublin; 9 miles from city, 'bus route 1½ miles.

EDWARD A. COONAN & SON,

M.I.A.A., Auctioneers,

RATHCOFFEY, MAYNOOTH.

5 ST. JOSEPH'S ROAD, DUBLIN

(Off Aughrim Street and Prussia Street).

HOUSE WITH IMMEDIATE POSSESSION, ALSO FURNITURE.

FOR SALE BY AUCTION,

ON THE PREMISES,

ON THURSDAY, 8th MAY, 1941,

AT 12 O'CLOCK.

The Residence is held for a term of 900 years from March, 1926. Head rent £4 10/-. Poor Law Valuation £12. The House is in perfect repair, and contains two reception rooms and two bedrooms, w.c., kitchenette; electric light throughout. Furniture. Particulars on application. Premises may be inspected by appointment with the Auctioneers. Furniture on view from 10 o'clock Morning of Sale. Sale of House at 12 o'clock. Furniture following.

Conditions of Sale from Patrick O'Leary, Esq., Solicitor, 59/61 Dame Street, Dublin, or

GANLY & SONS, M.I.A.A.,

18/20 USHER'S QUAY, DUBLIN.

GRAZING TO LET.

GRAZING TO LET AT PARLICKSTOWN, MULHUDDART.

2 Divisions, 22 and 13 Acres, well watered.

G. H. LENNON, M.I.A.A.,

Auctioneer and Salesmaster,

29 PRUSSIA STREET, DUBLIN.

EIRE—HIGH COURT OF JUSTICE.

1933, No. 2329.

COUNT PATRICK JOSEPH O'BYRNE, Plaintiff,

Miss OLIVIA McMAHON CREAGH, Defendant.

DANGAN HOUSE, QUIN, CO. CLARE.

HIGHLY IMPORTANT AUCTION OF VALUABLE

RESIDENTIAL HOLDING,

HELD IN FEE-SIMPLE.

MICHAEL McMAHON & SON have received instructions, by order of the High Court of Justice in Eire, to SELL BY PUBLIC AUCTION, at the Salesrooms, O'Connell square, Ennis, on

SATURDAY NEXT, 10th DAY OF MAY, 1941,

At the hour of one o'clock p.m. (S.T.) the following Property:

Part of the Lands of Craglwee, area 11a. 0r. 3p. Statute measurement. P.L.V.—Lands, £270; Buildings £31, both Holdings being subject to a revised Annuity of £55 15/2, payable to the Irish Land Commission.

DESCRIPTIVE PARTICULARS.

The Holding contains 50 Acres of good quality Meadow Lands, 250 Acres of good quality Grazing Lands, and about 78 acres under Trees.

On the Holding is a substantially built Dwellinghouse, in a very nice locality, with accommodation as follows:—Lounge hall, drawingroom, sittingroom, 2 diningrooms, study, kitchen, pantries, 7 bedrooms, servants' apartments, bathroom (h. and c.), 2 lavatories and 2 kitchen gardens.

Outoffices consist of—Stabling (6 loose boxes), hay barn (100 tons), cow house for 15 cows, coachhouse,